MUSIC - UNIVERSITY OF TORONTO
3 1761 05184 588 1

M
23
C59S4
c.1

MUSI

Digitized by the Internet Archive
in 2025 with funding from
University of Toronto

https://archive.org/details/31761051845881

R59sc

Д. ЧИМАРОЗА

ИЗБРАННЫЕ СОНАТЫ

ДЛЯ ФОРТЕПИАНО

ИЗДАТЕЛЬСТВО «МУЗЫКА»

МОСКВА 1982

Редактор-составитель
А. СЕМЁНОВ

© Издательство «Музыка», 1982 г. Составление.

M
23
C59S4

ИЗБРАННЫЕ СОНАТЫ

LIBRARY
JAN 15 1983
UNIVERSITY

Д. ЧИМАРОЗА
(1749—1801)

Allegro

1.

(f)

non legato

marcato

(p)

(f)

(p)

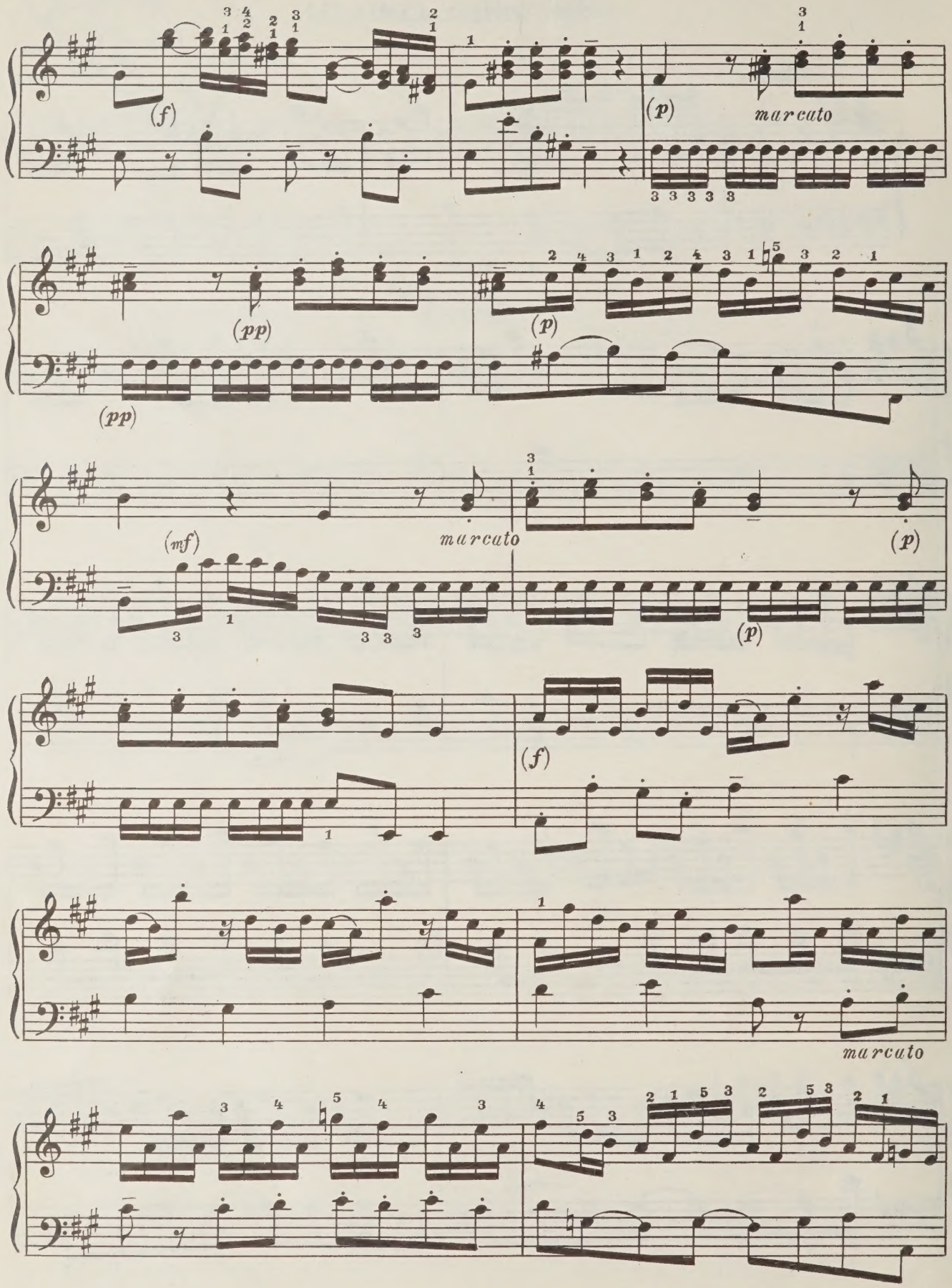
(f)
(p)
marcato
(pp)
(pp)
(p)
(mf)
marcato
(p)
(p)
(f)
marcato

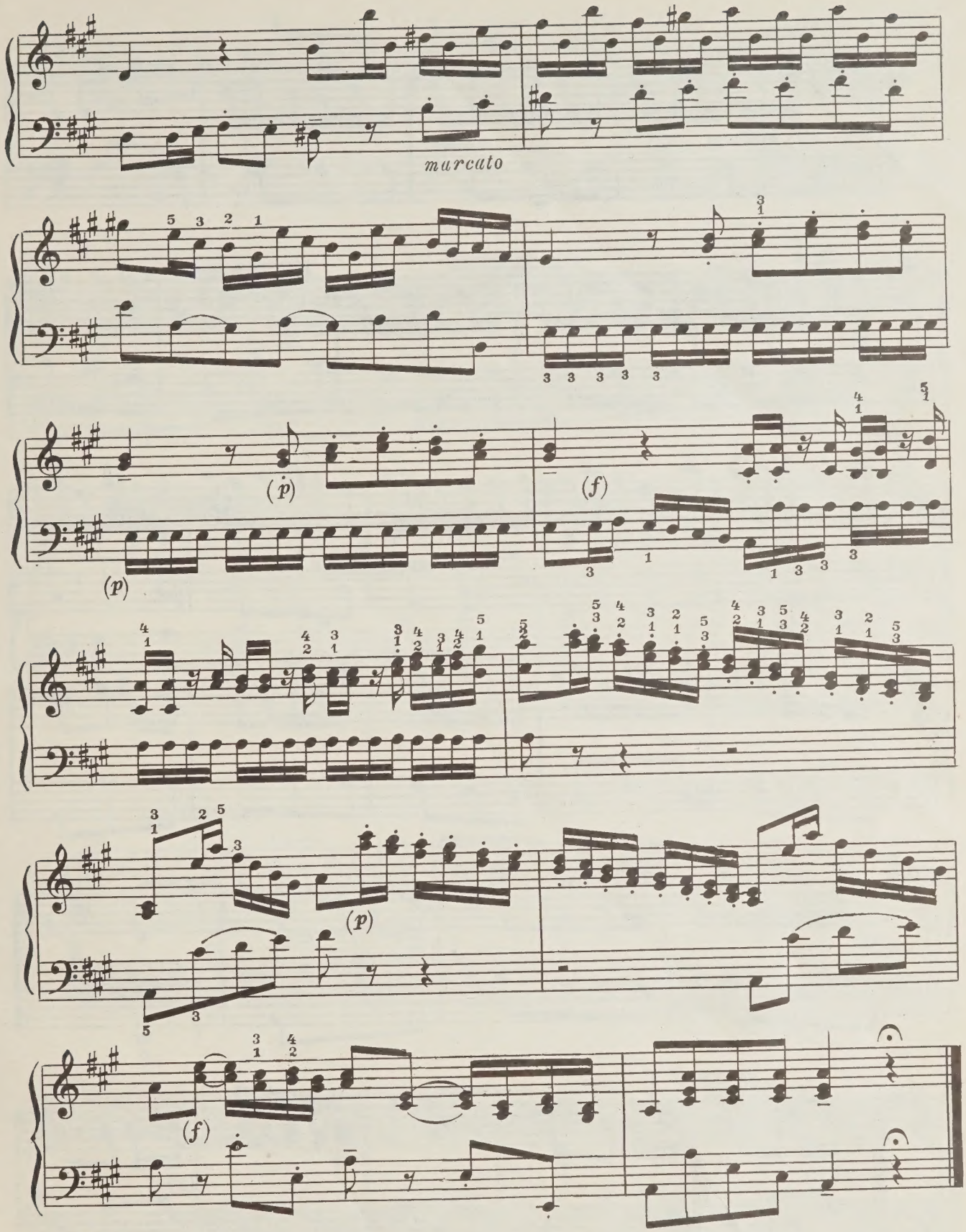
marcato
(p)
(p)
(f)
(p)
(f)

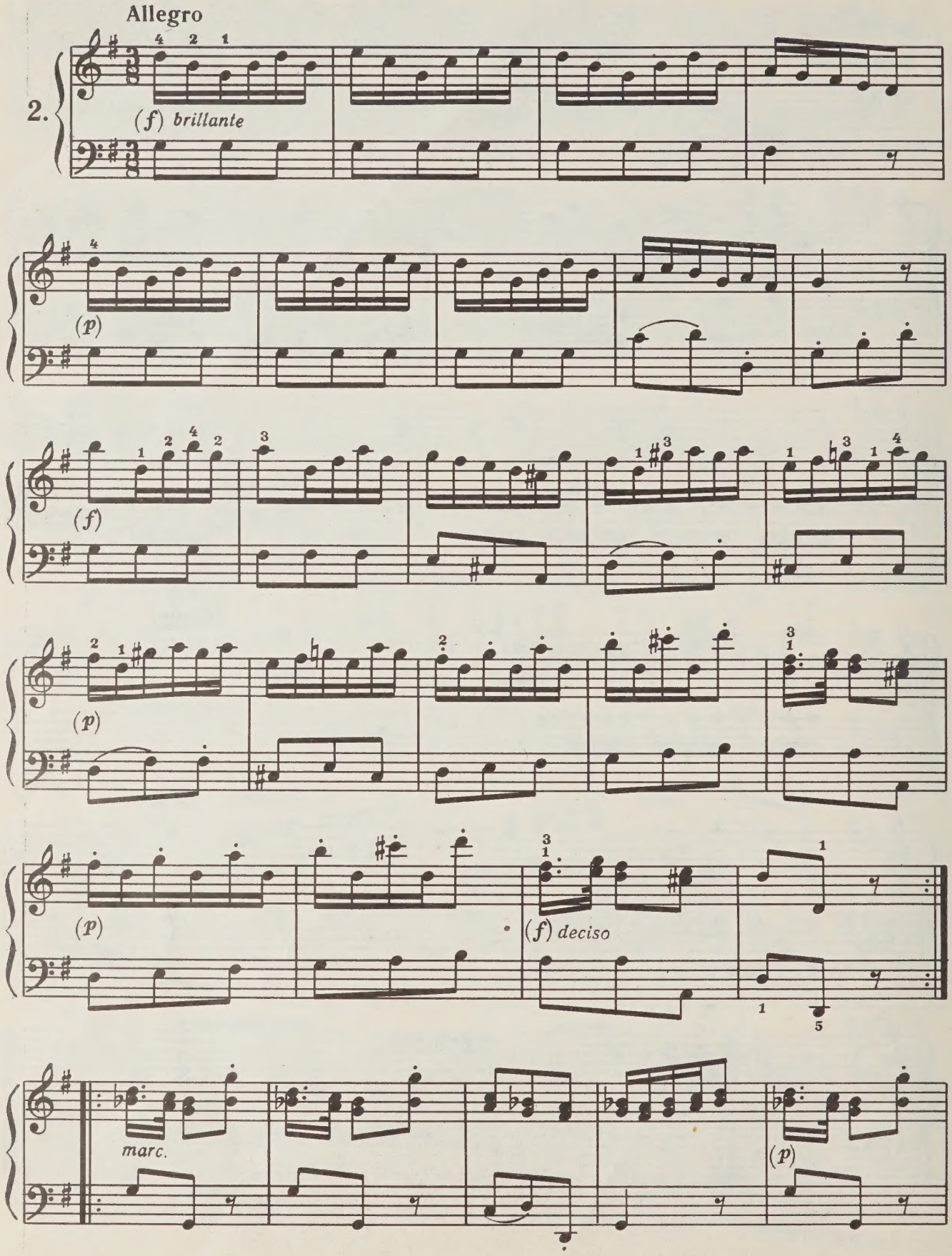
Allegro
2.
(f) brillante
(p)
(f)
(p)
(p)
(f) deciso
marc.
(p)

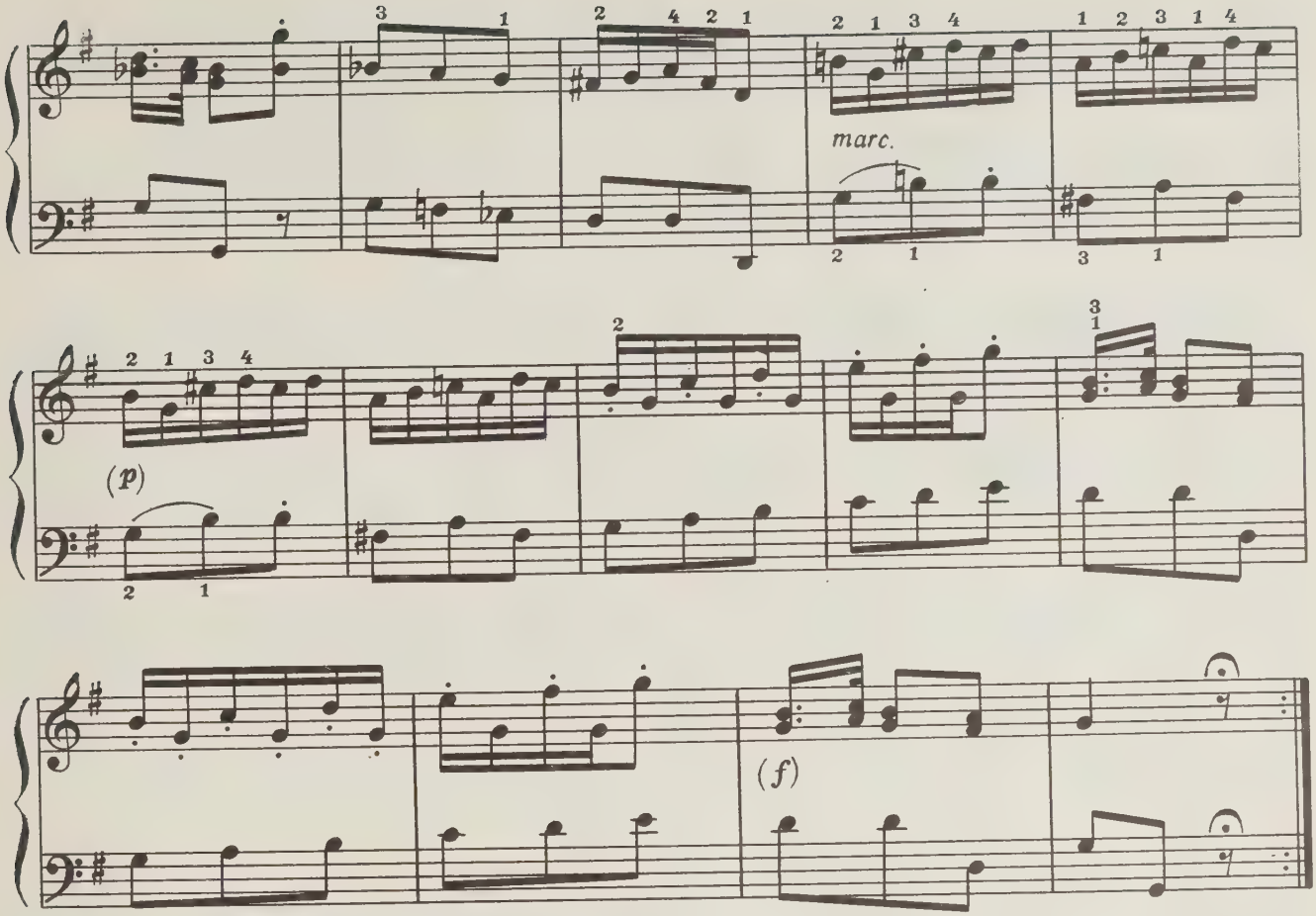

Andantino

3.

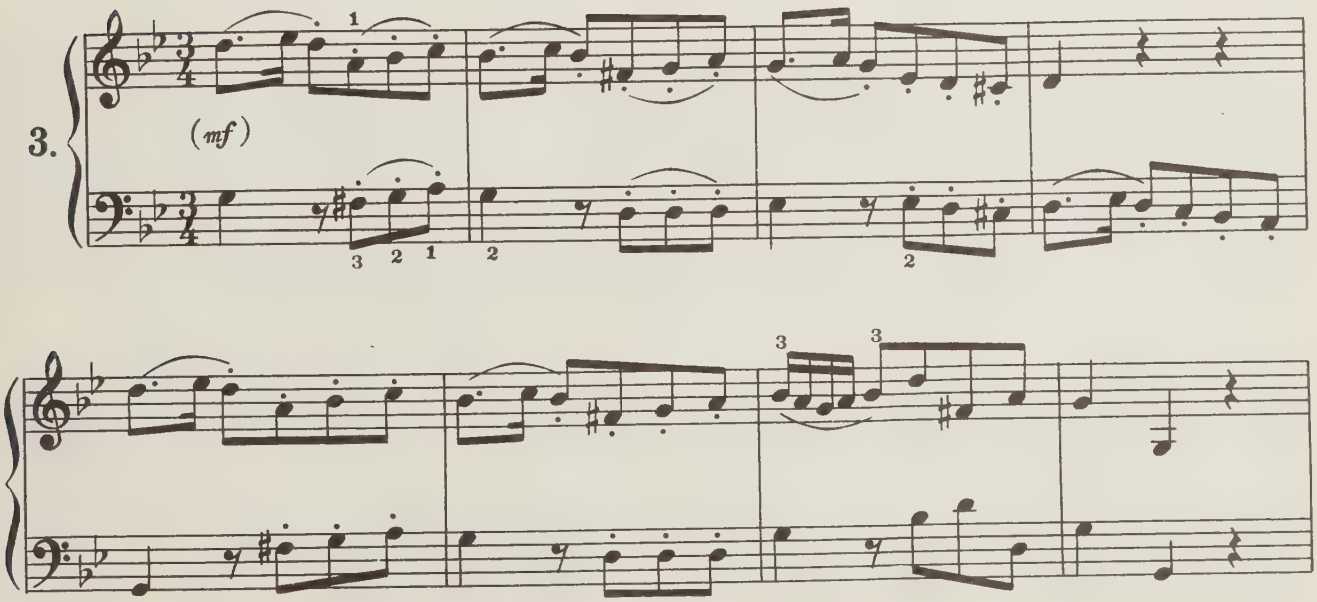

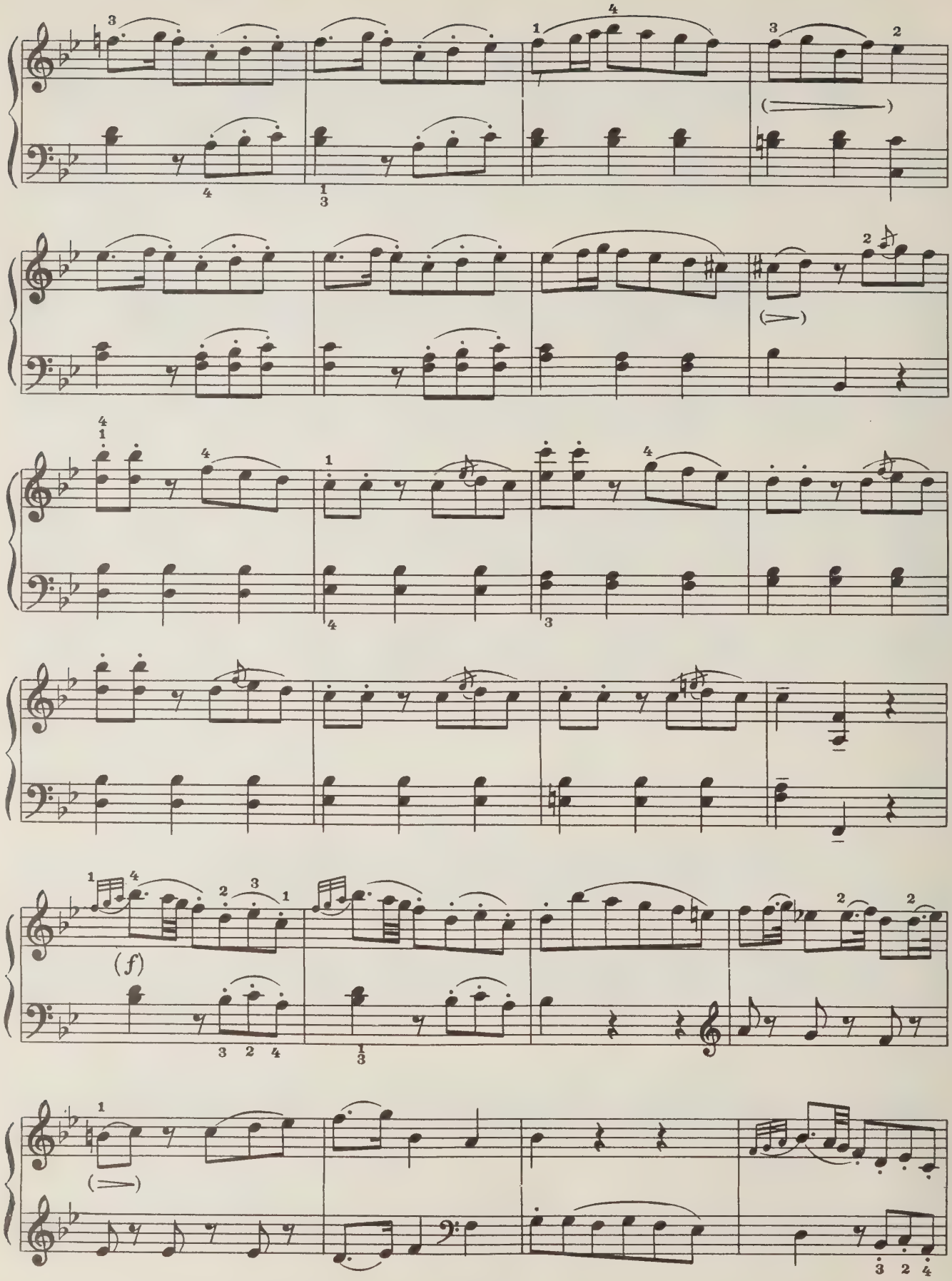
(f)

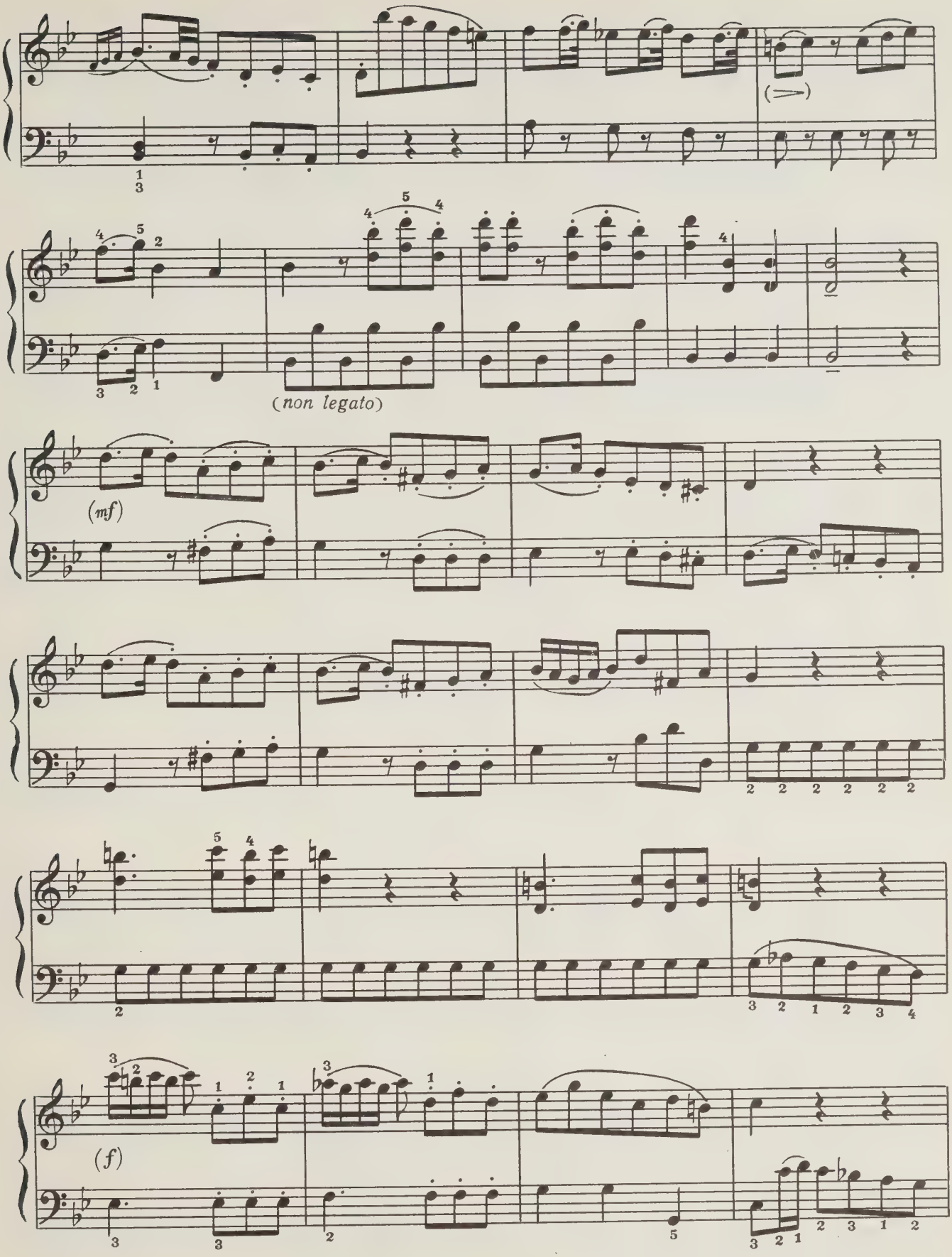
(non legato)
(mf)
(f)

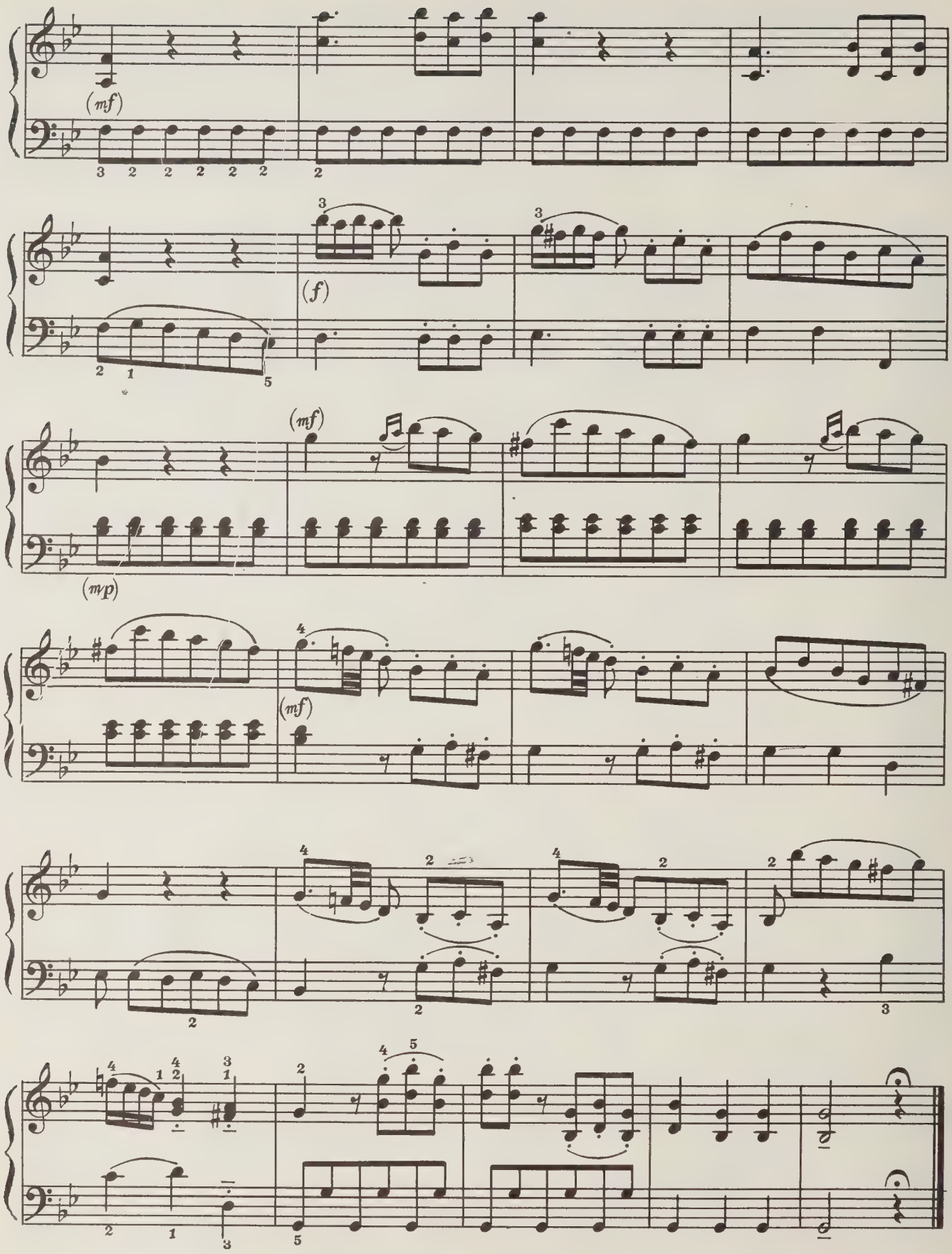
(mf)
(f)
(mf)
(mp)
(mf)

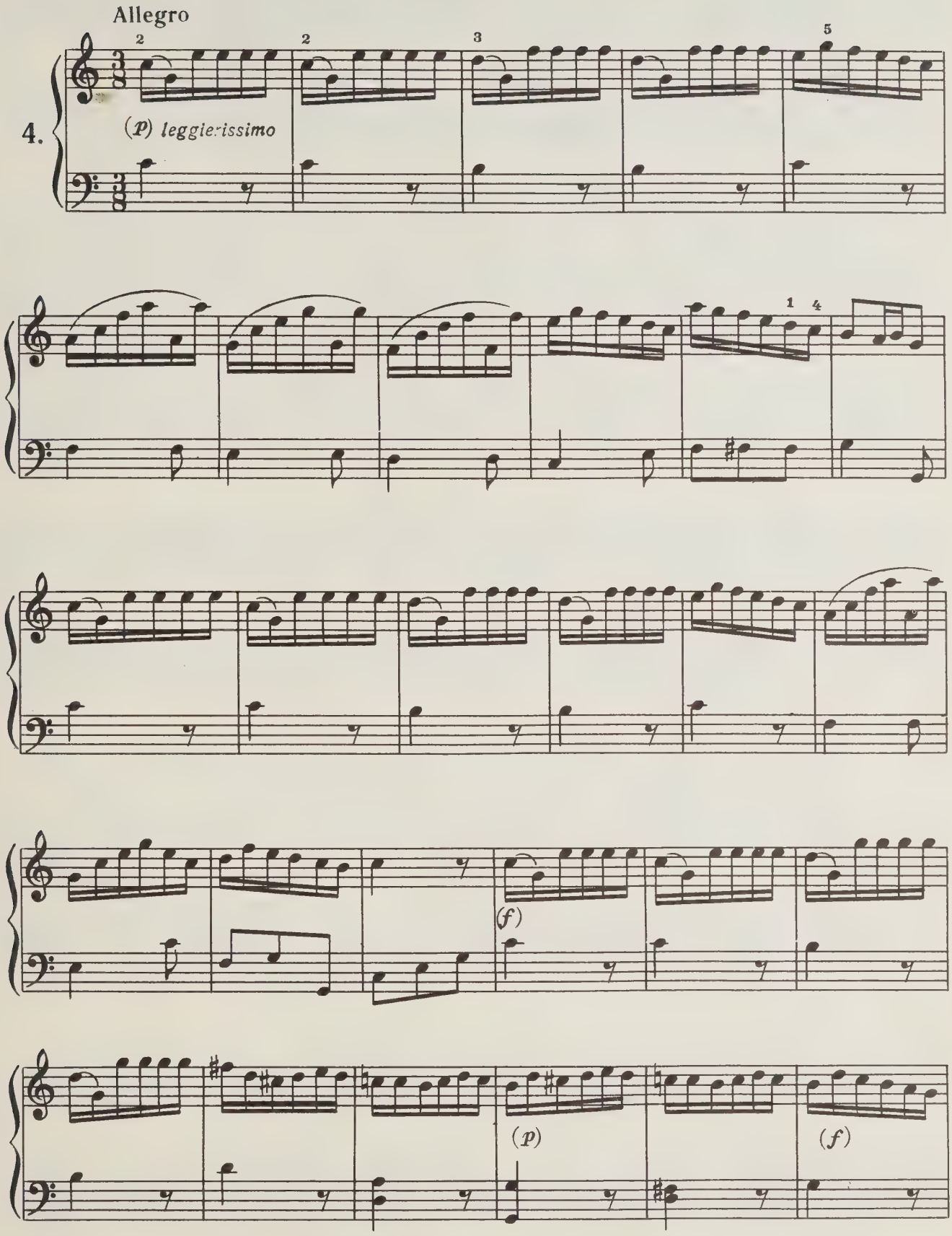
Allegro
4.
(p) leggierissimo
(f)
(p)
(f)

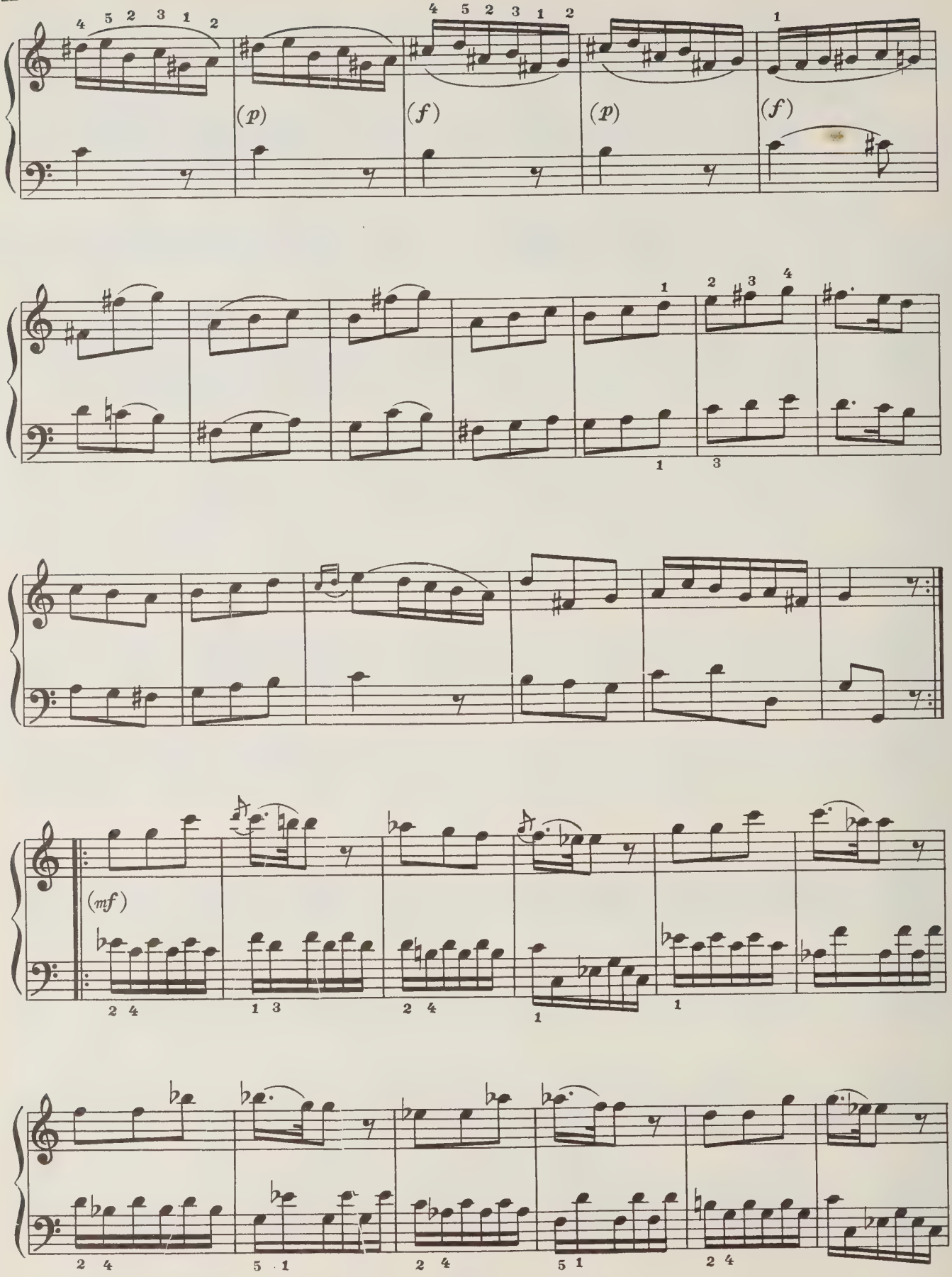
(p)
(f)
(p)
(f)
(mf)

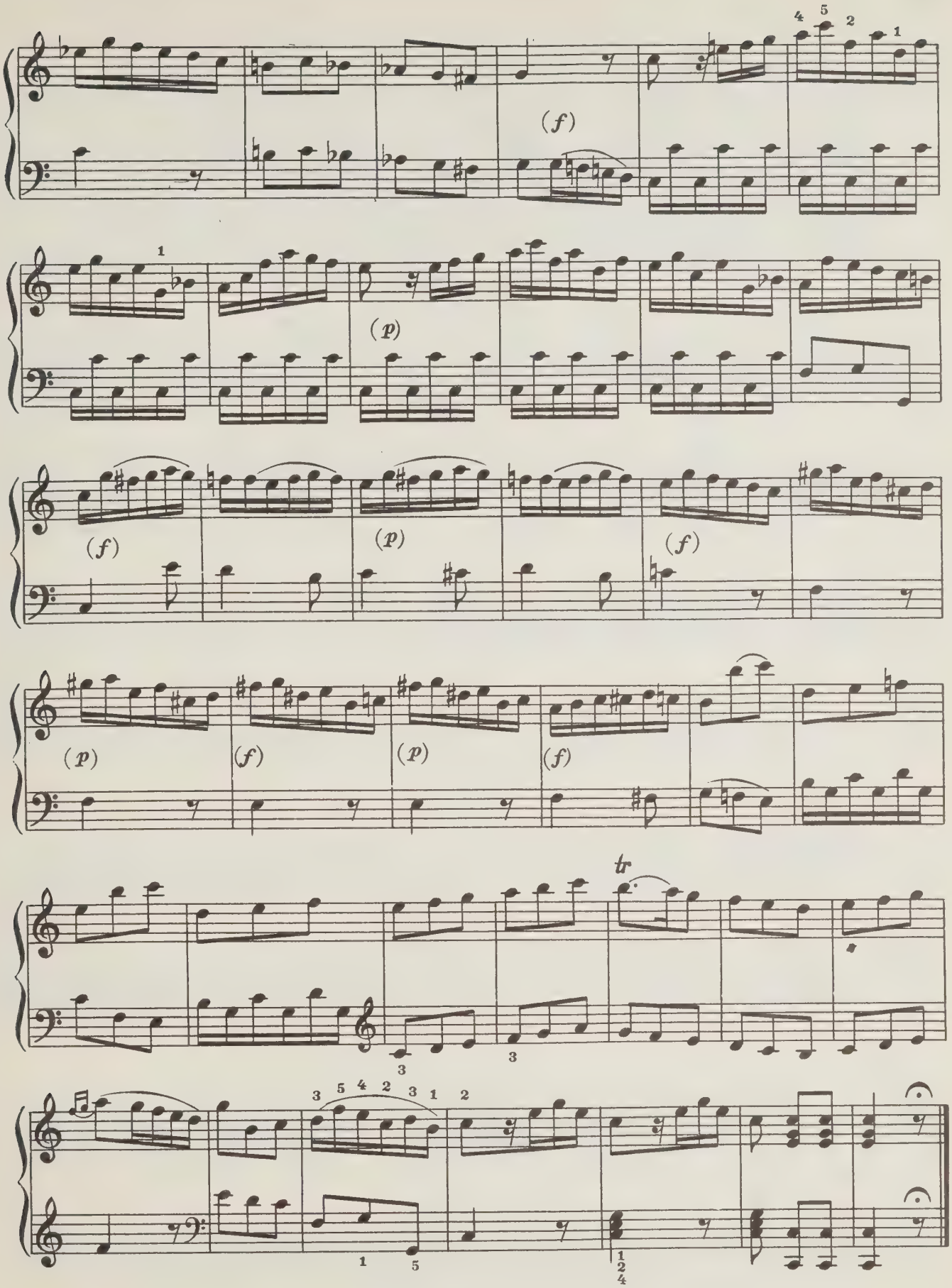
(f)
(p)
(f)
(p)
(f)
(p)
(f)
(p)
(f)
tr

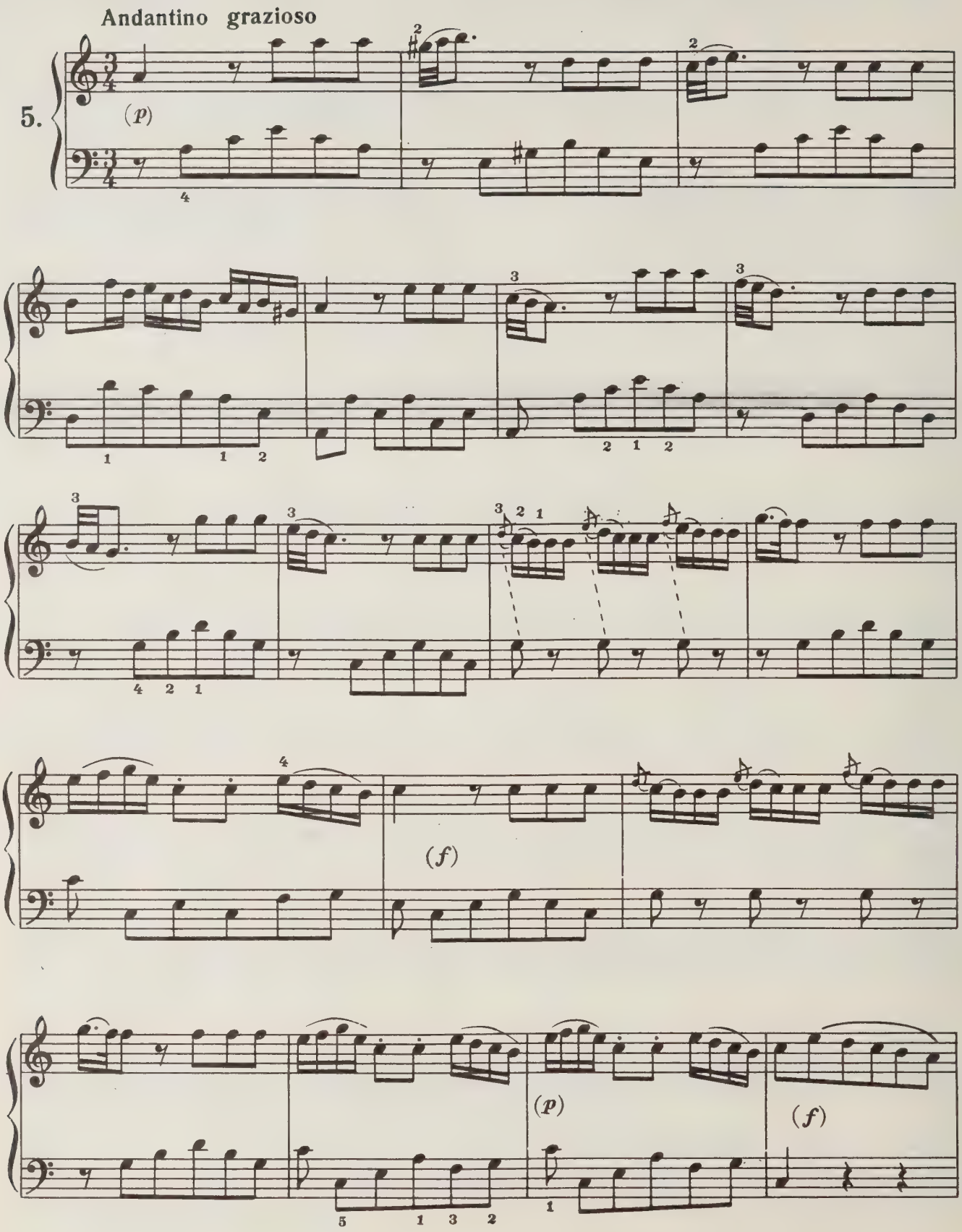
Andantino grazioso
5.
(p)
(f)
(p)
(f)

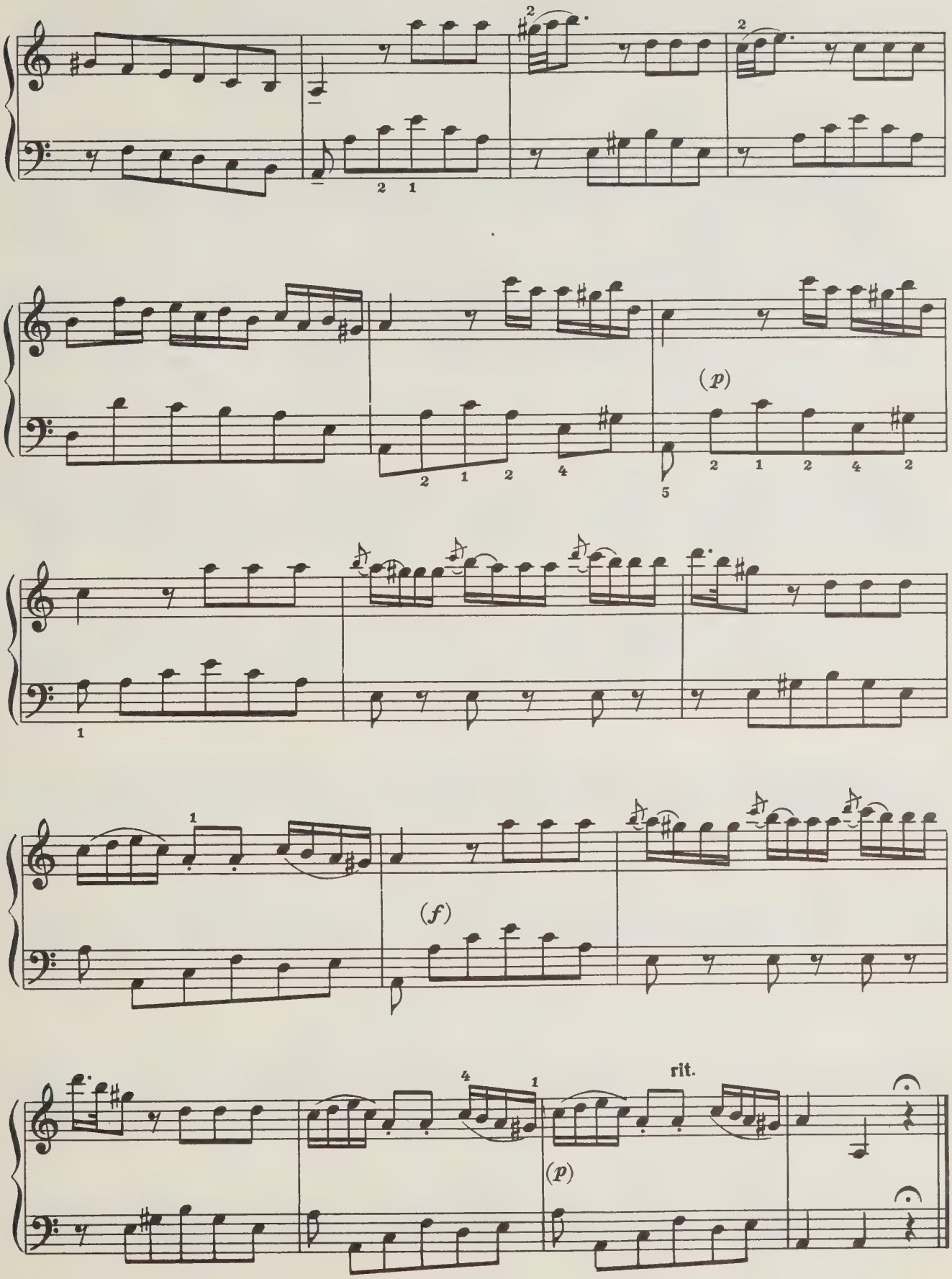
(p)
(f)
rit.
(p)

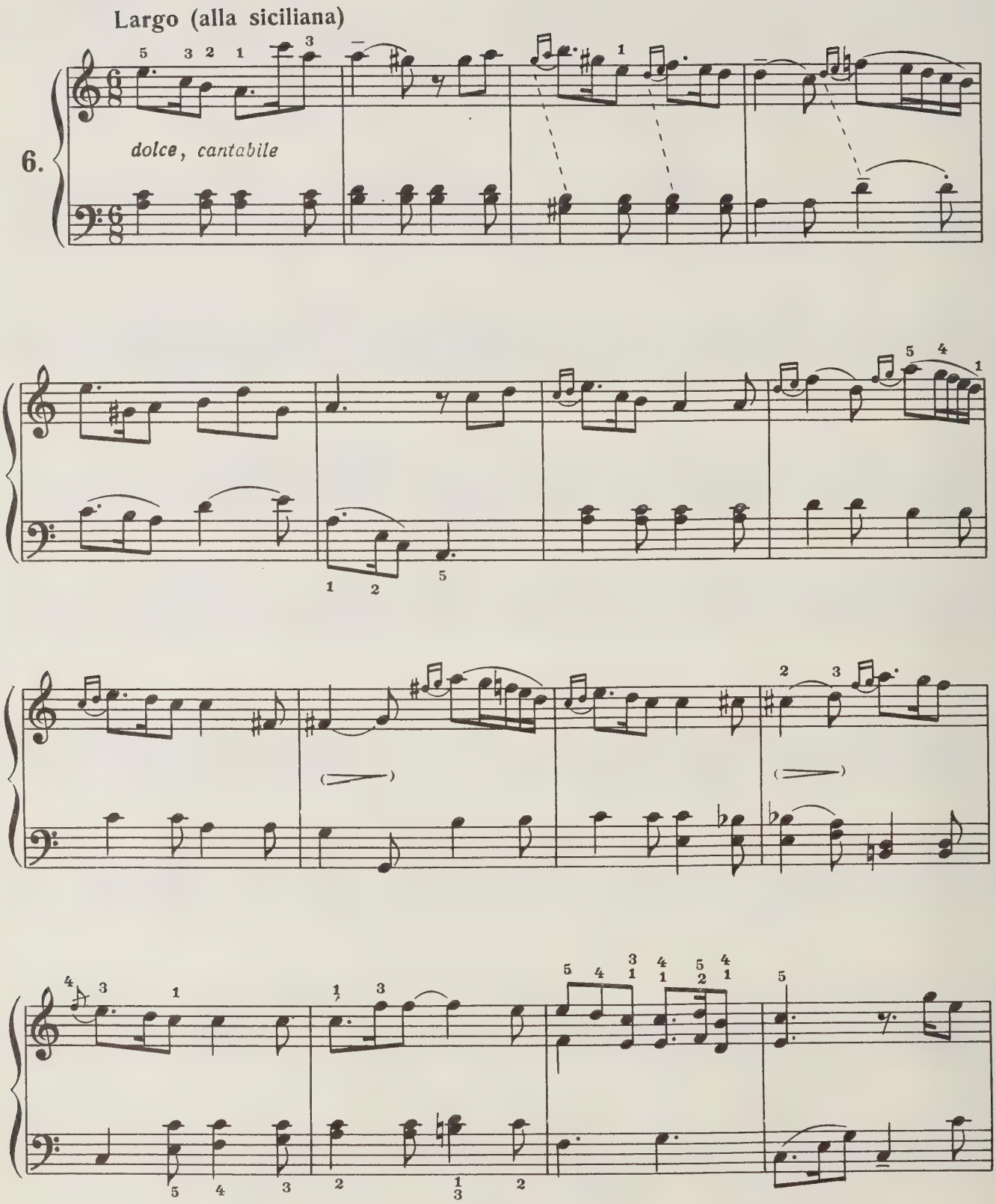
Largo (alla siciliana)
6.
dolce, cantabile

(p)

(f)

(p)

(f)

(p)

rit.

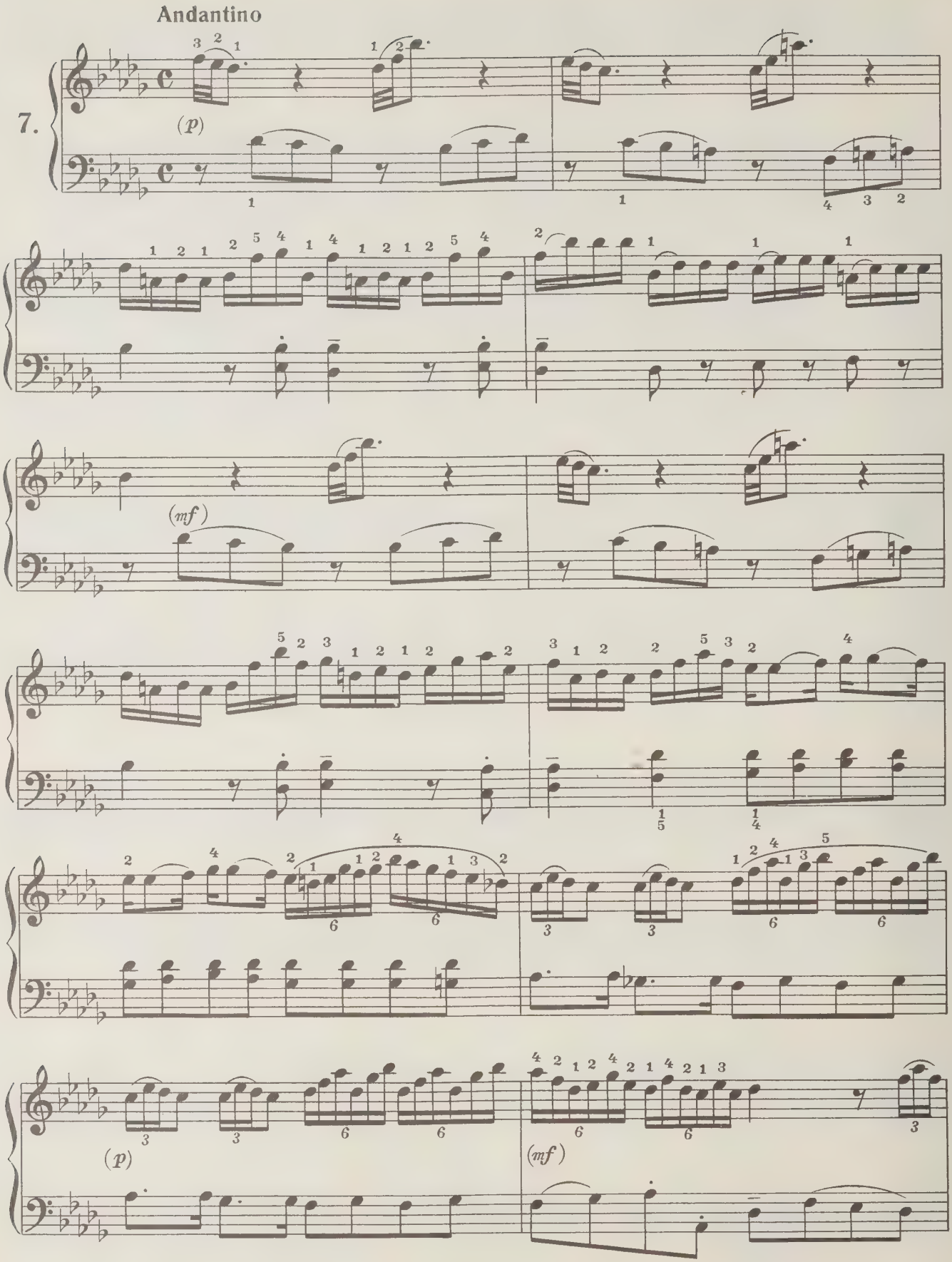
Andantino
7.
(p)
(mf)
(p)
(mf)

(p)

rit.

(mf)

Allegro assai

(f)

staccato

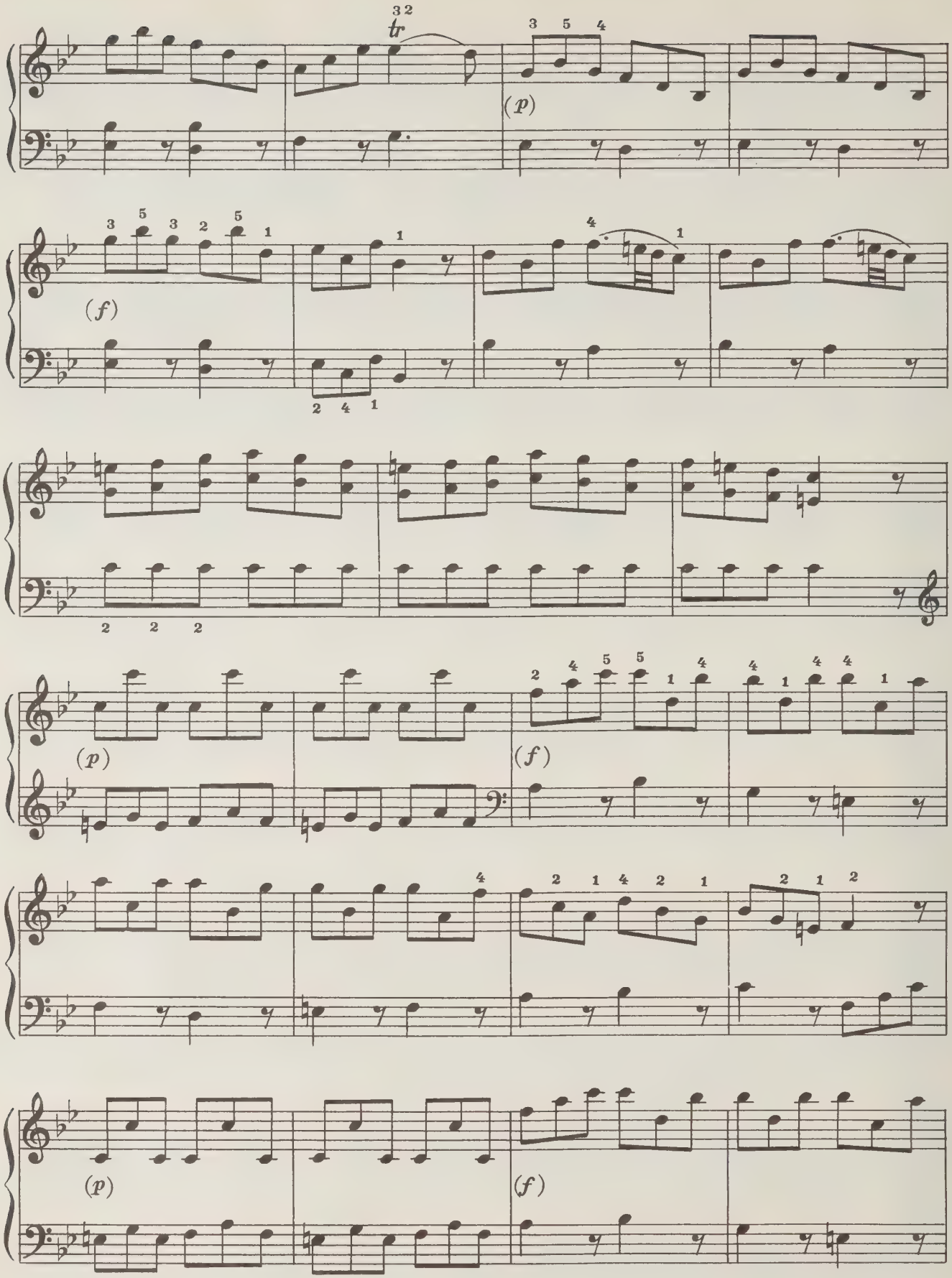
tr
(p)
(f)
(p)
(f)
(p)
(f)

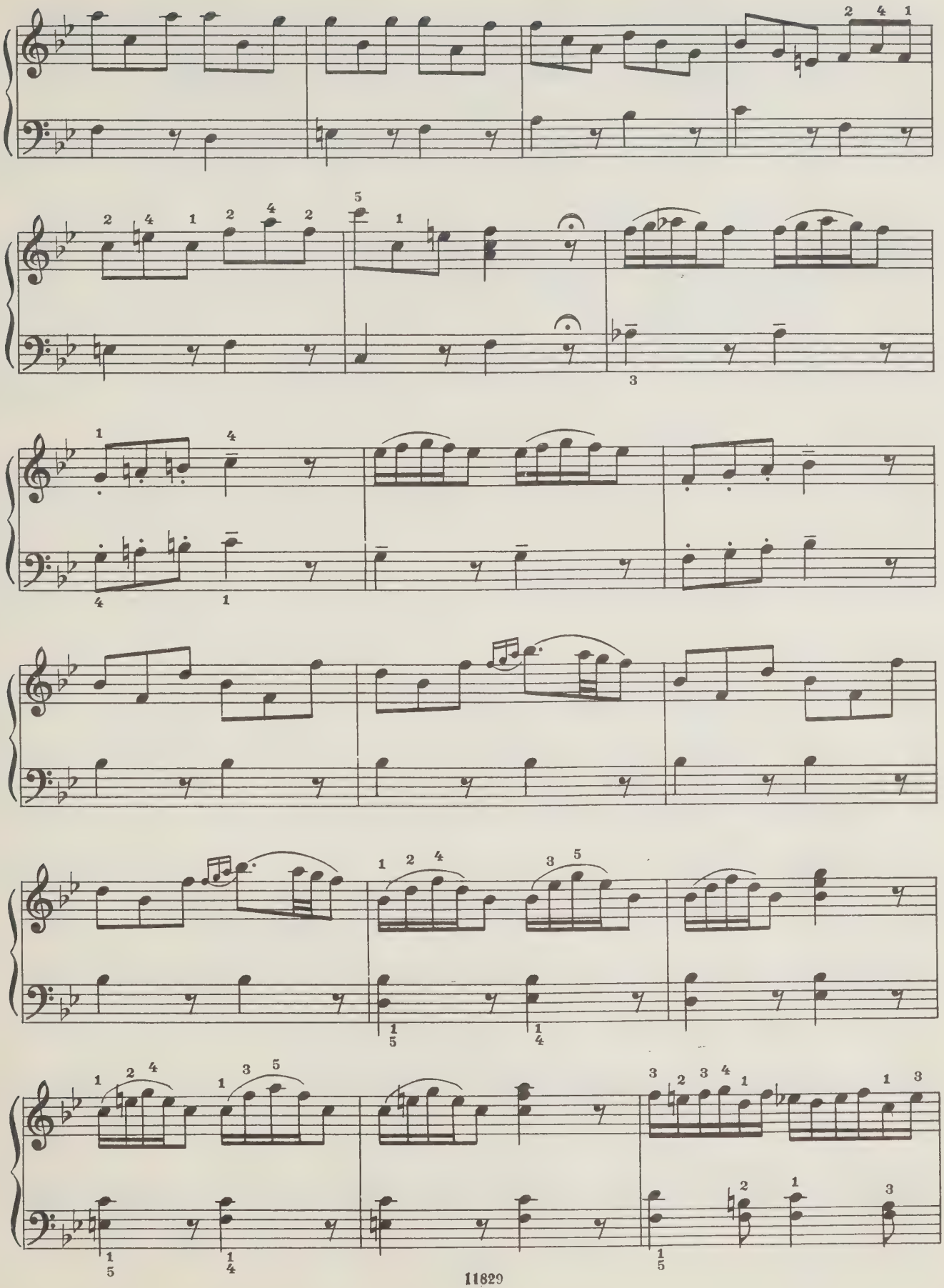

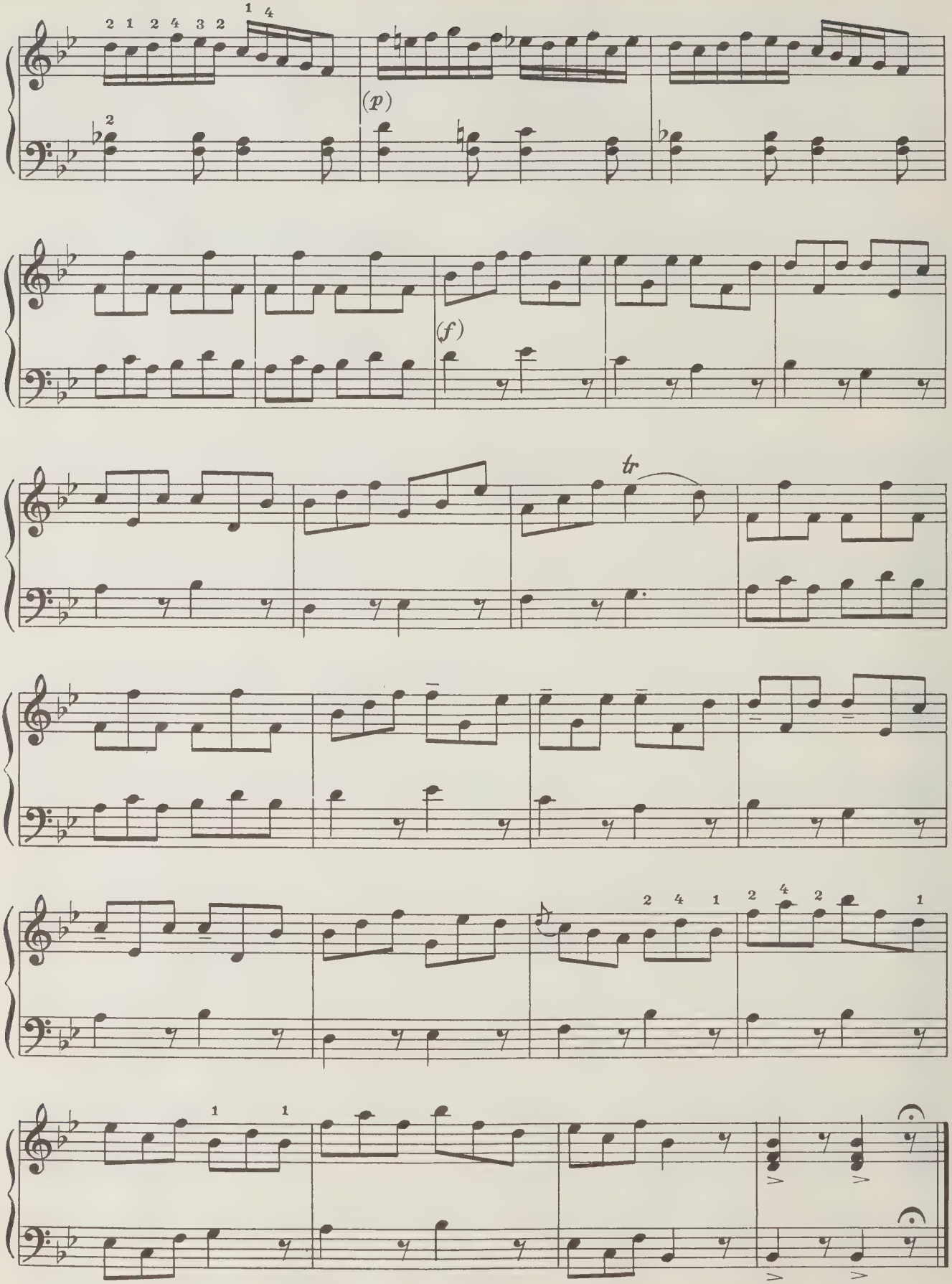
(p)
(f)
tr

Allegro

8.

(p)

deciso

marc.

marc.

(p)

deciso

(f)

deciso

(f)

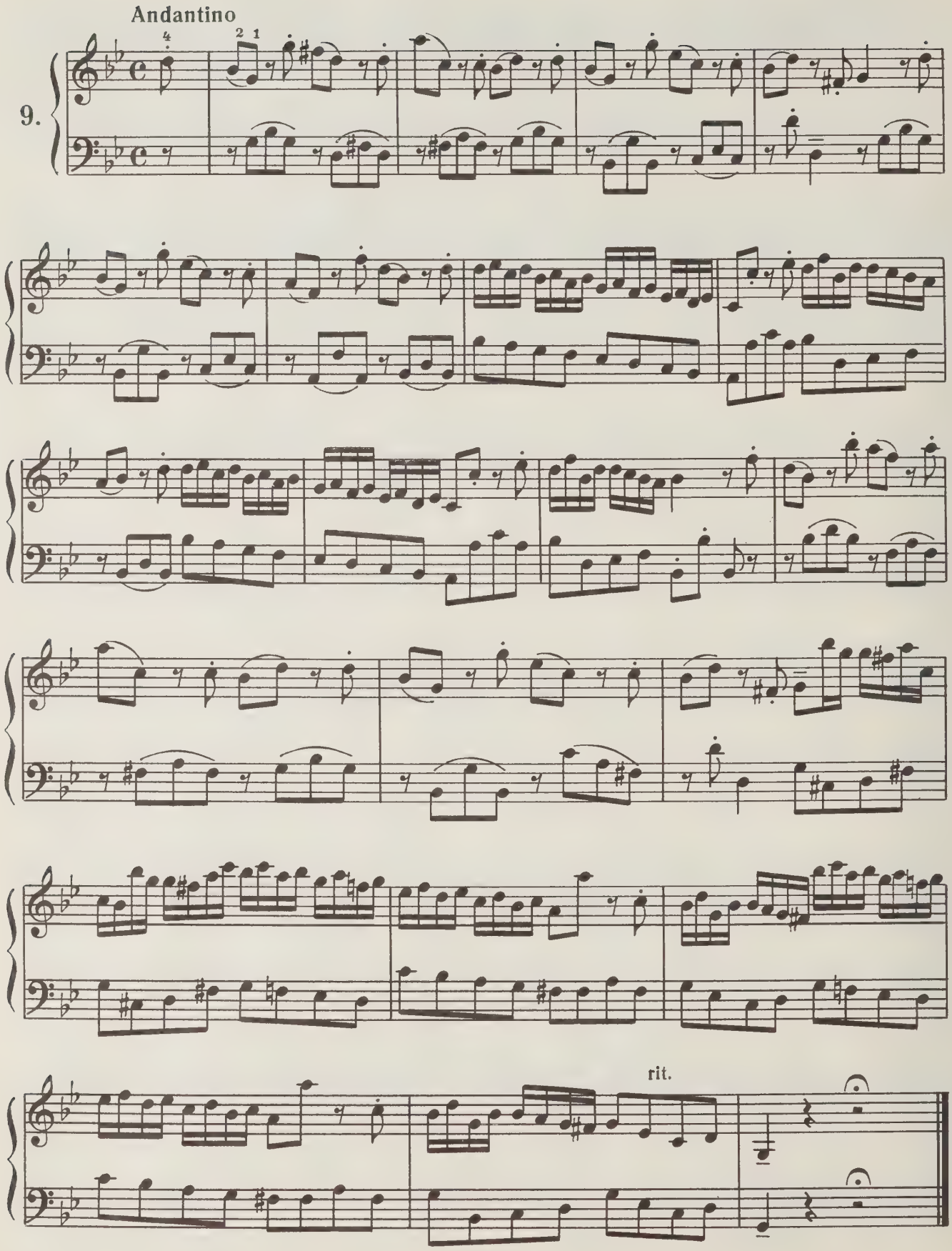
Andantino
9.
rit.

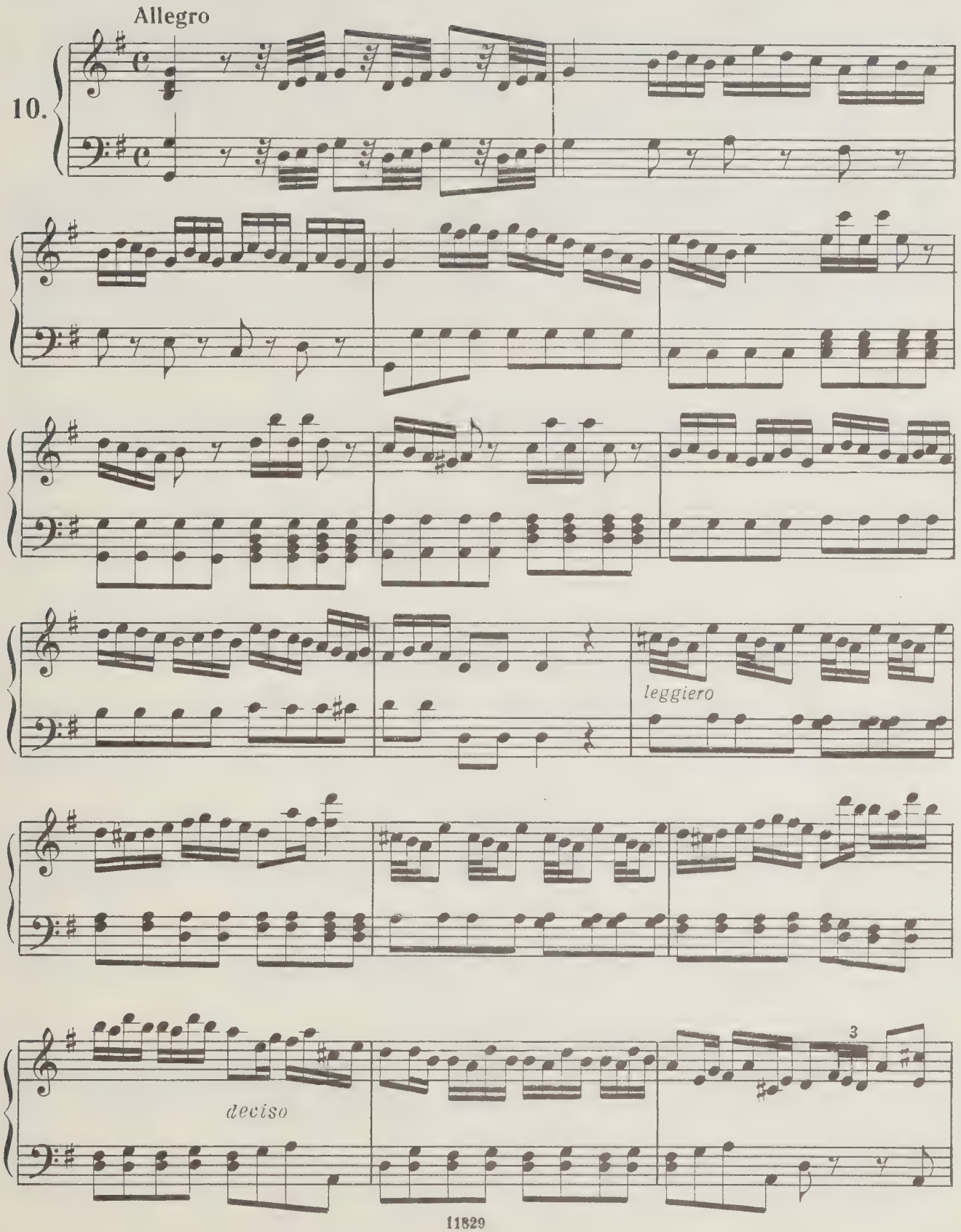
Allegro
10.
leggiero
deciso
3

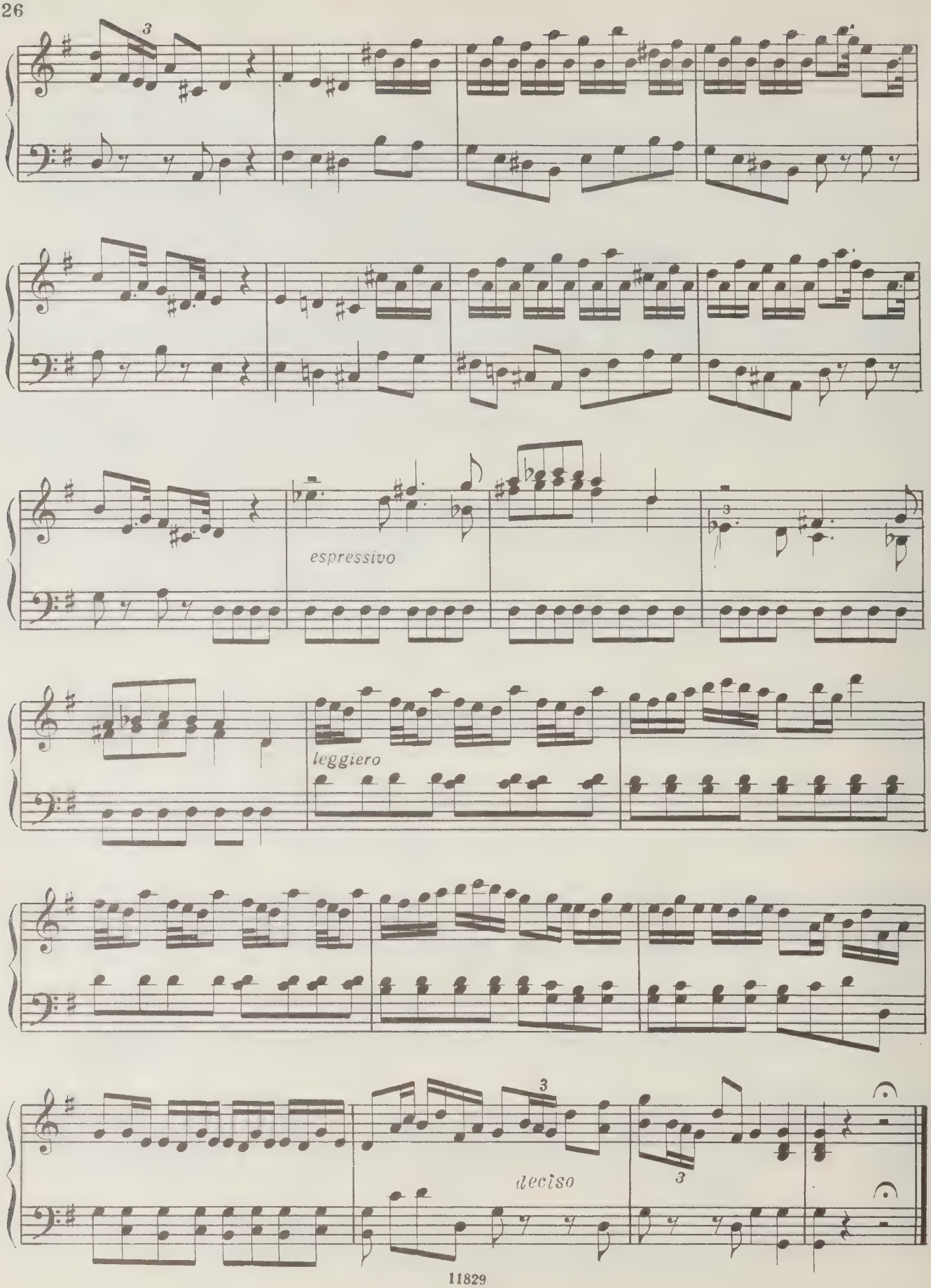
espressivo
leggiero
deciso

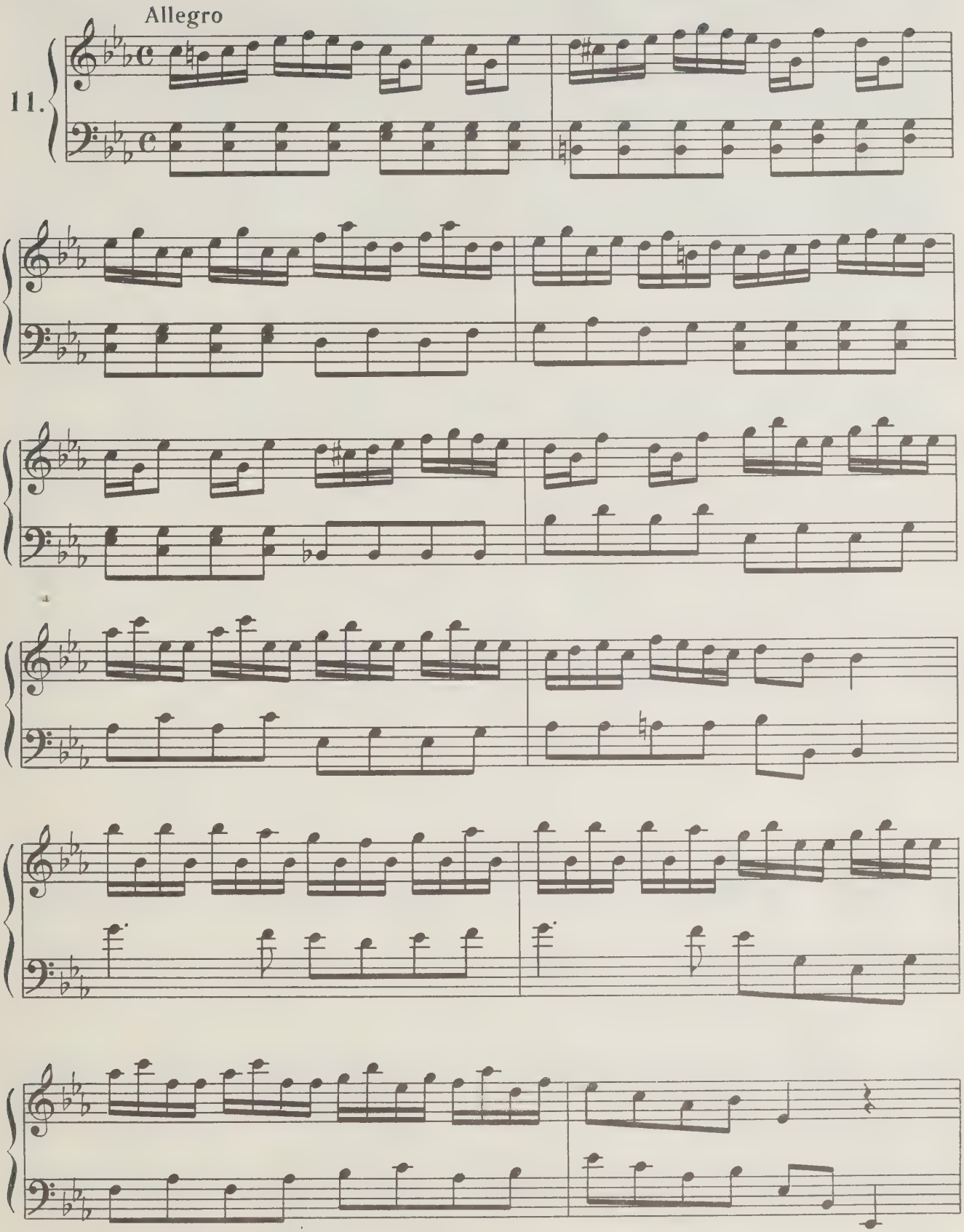
Allegro
11.

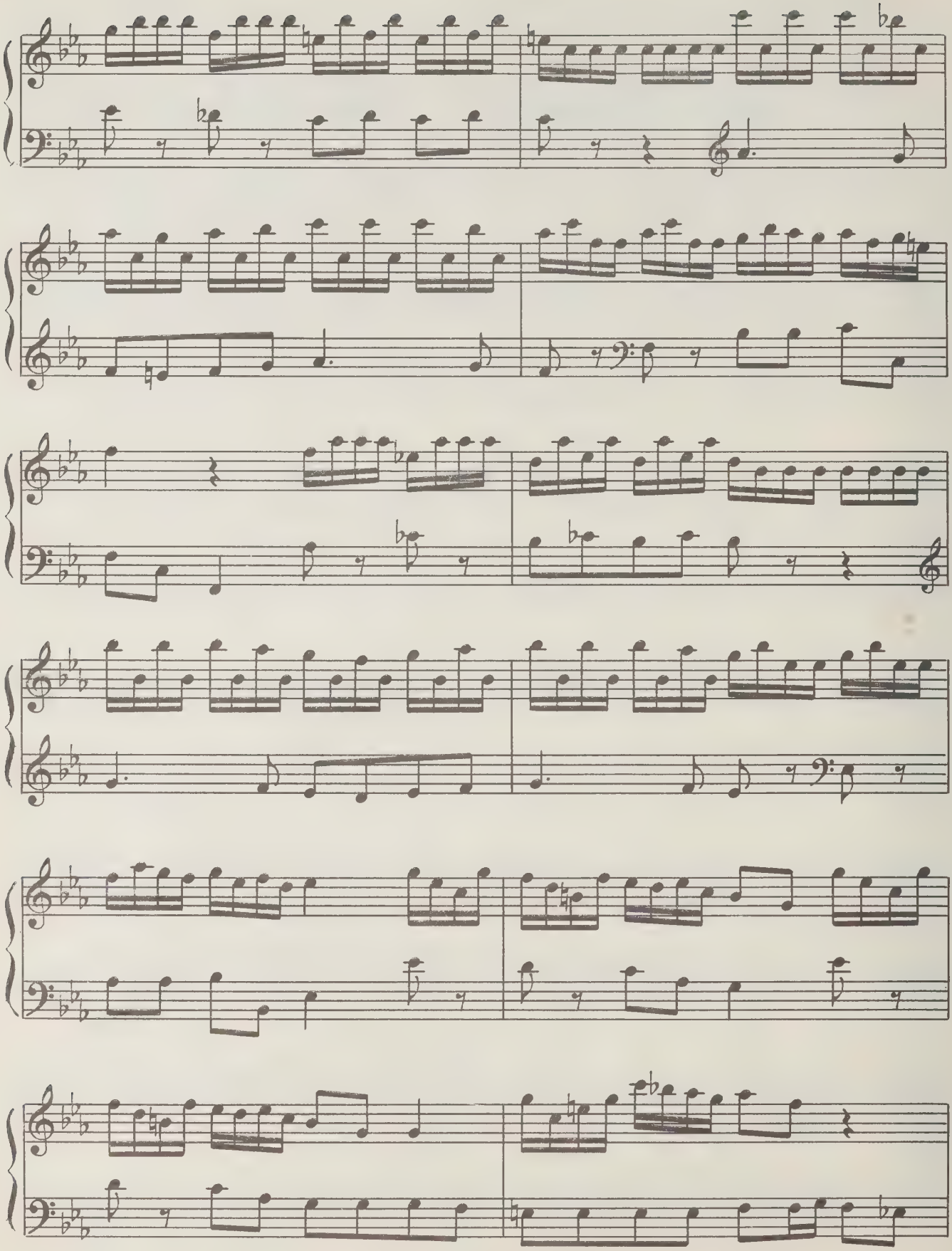

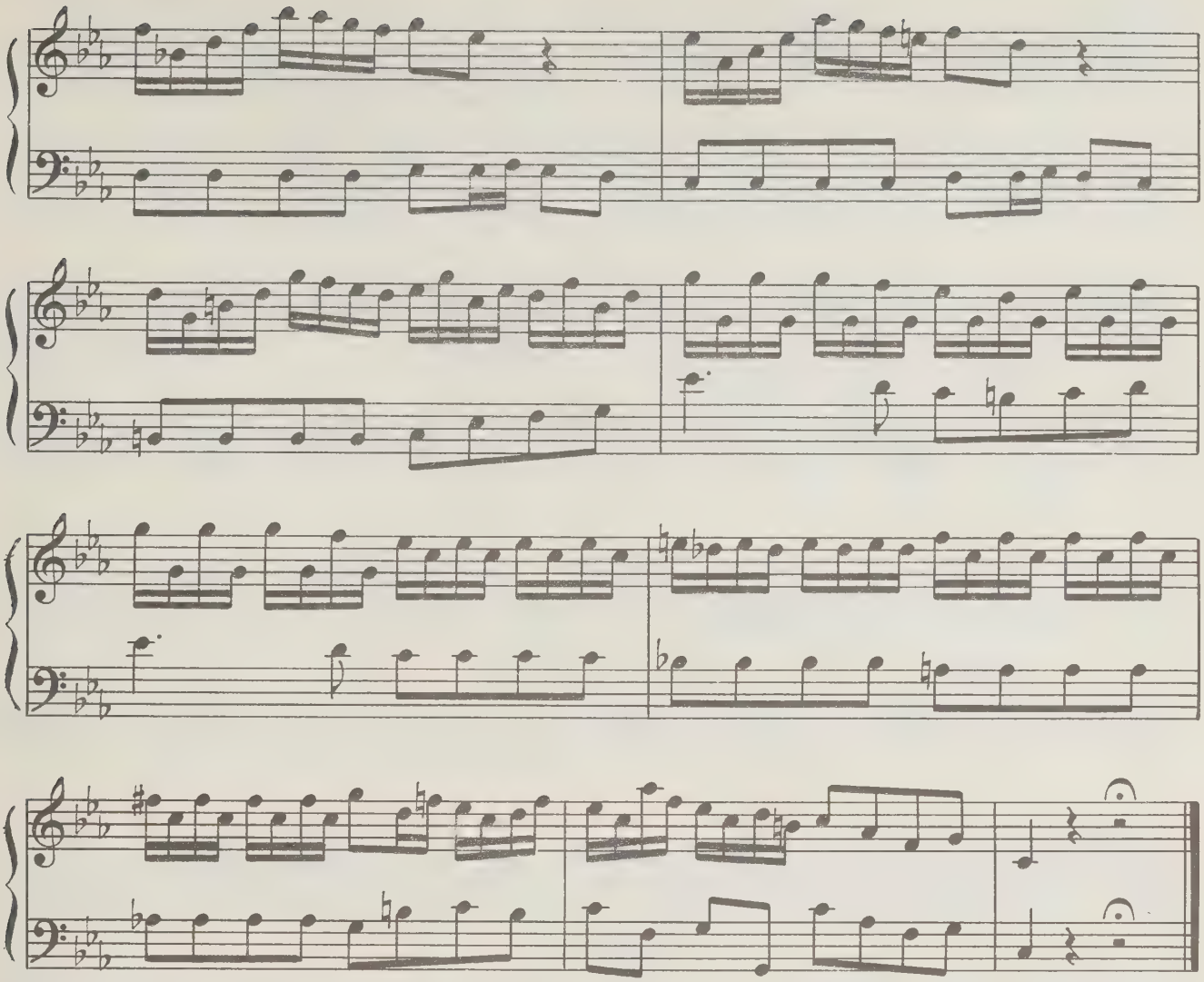

Allegro brillante

12.

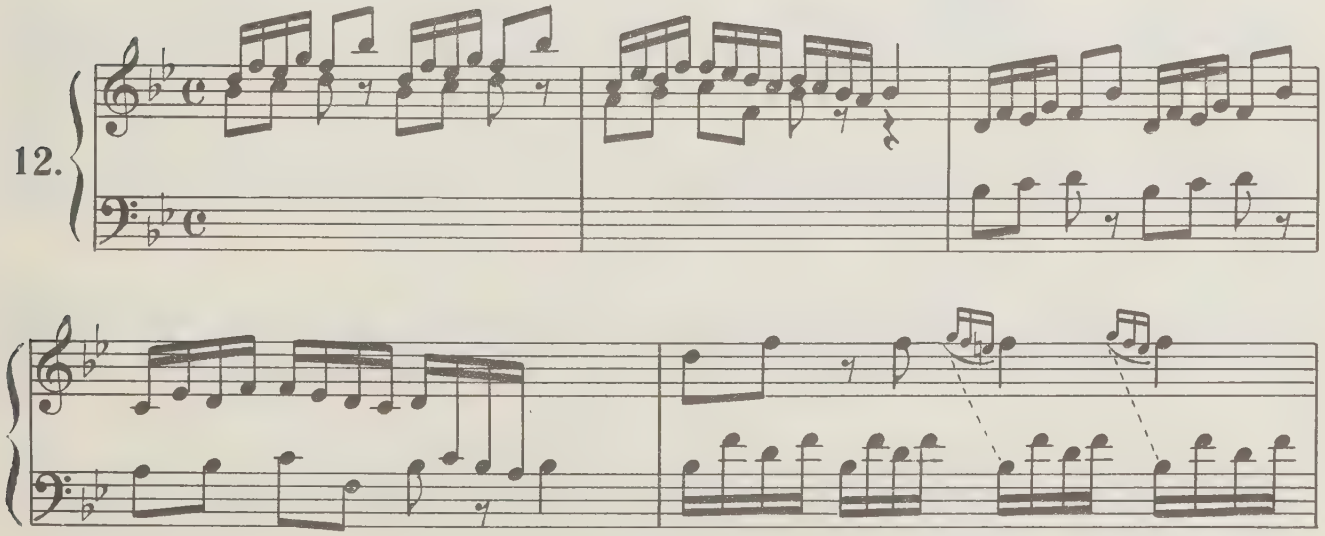

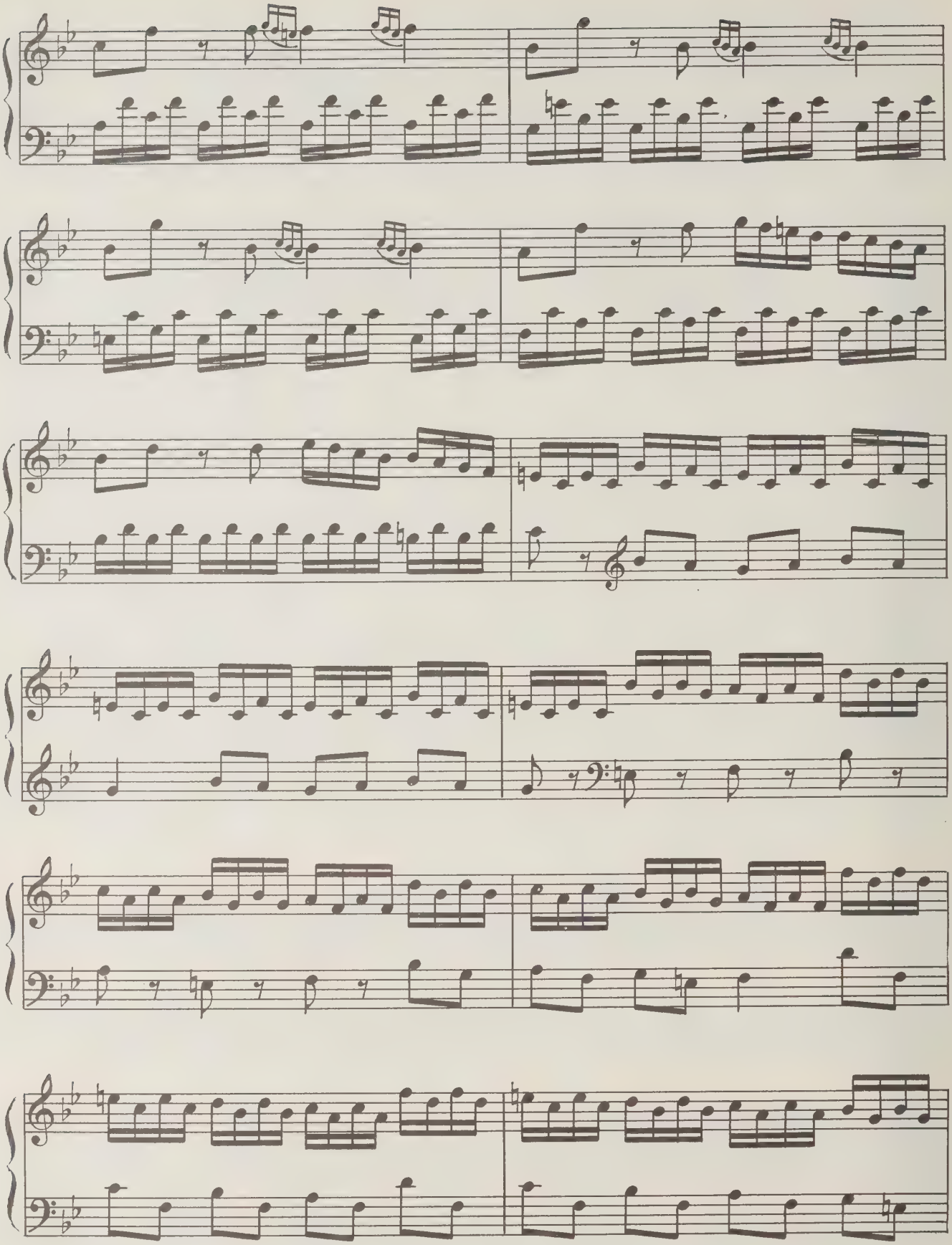

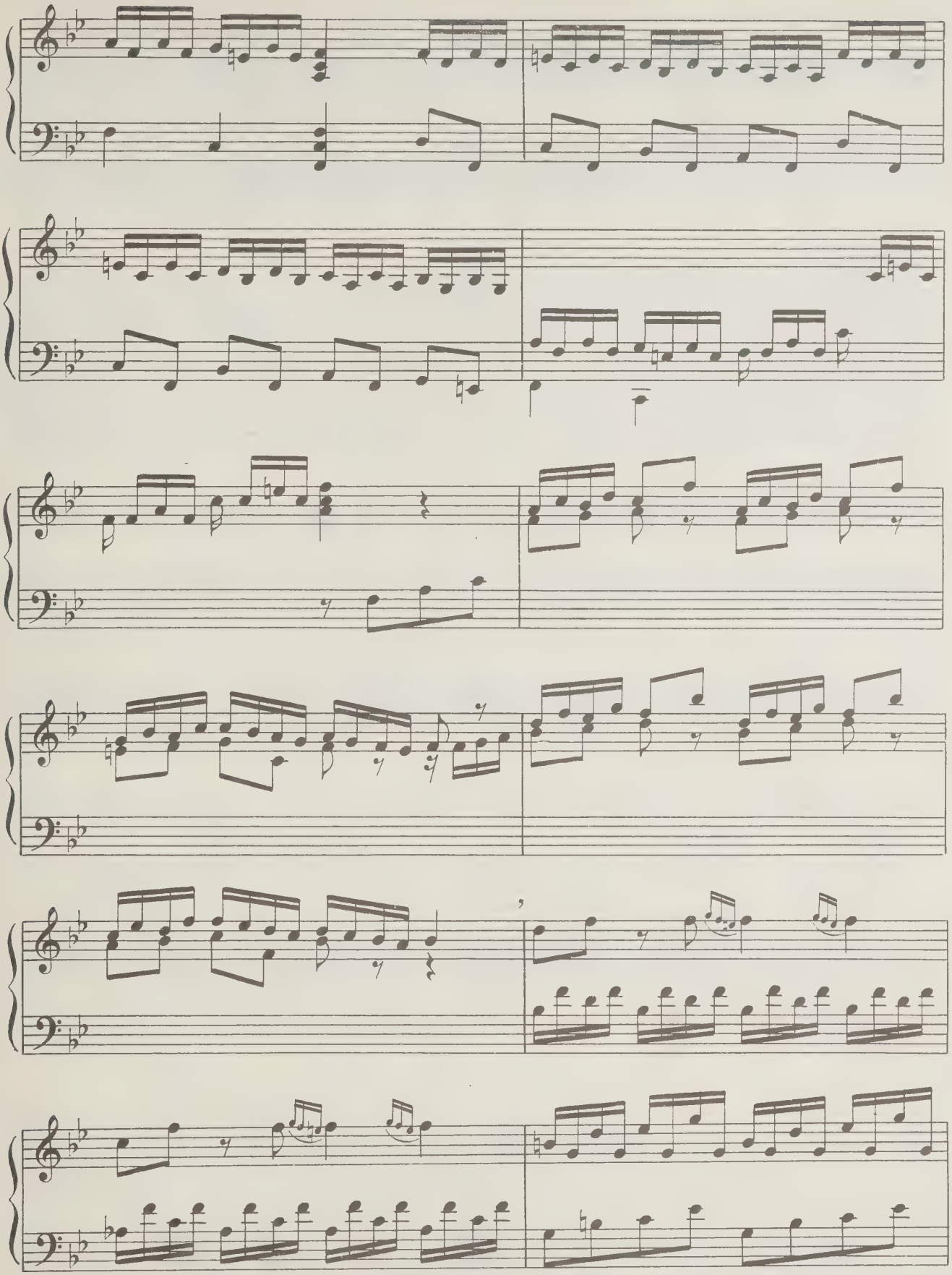

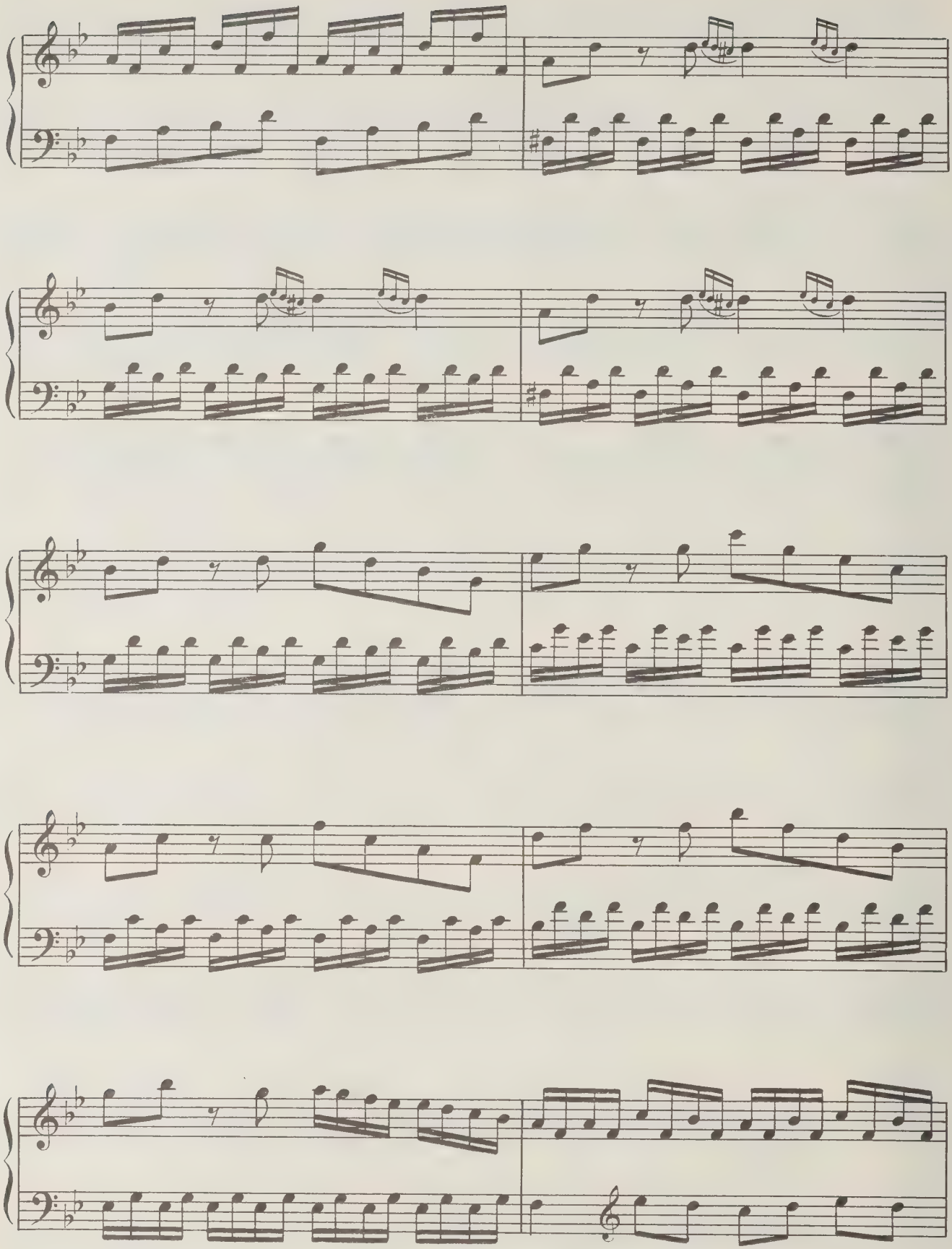

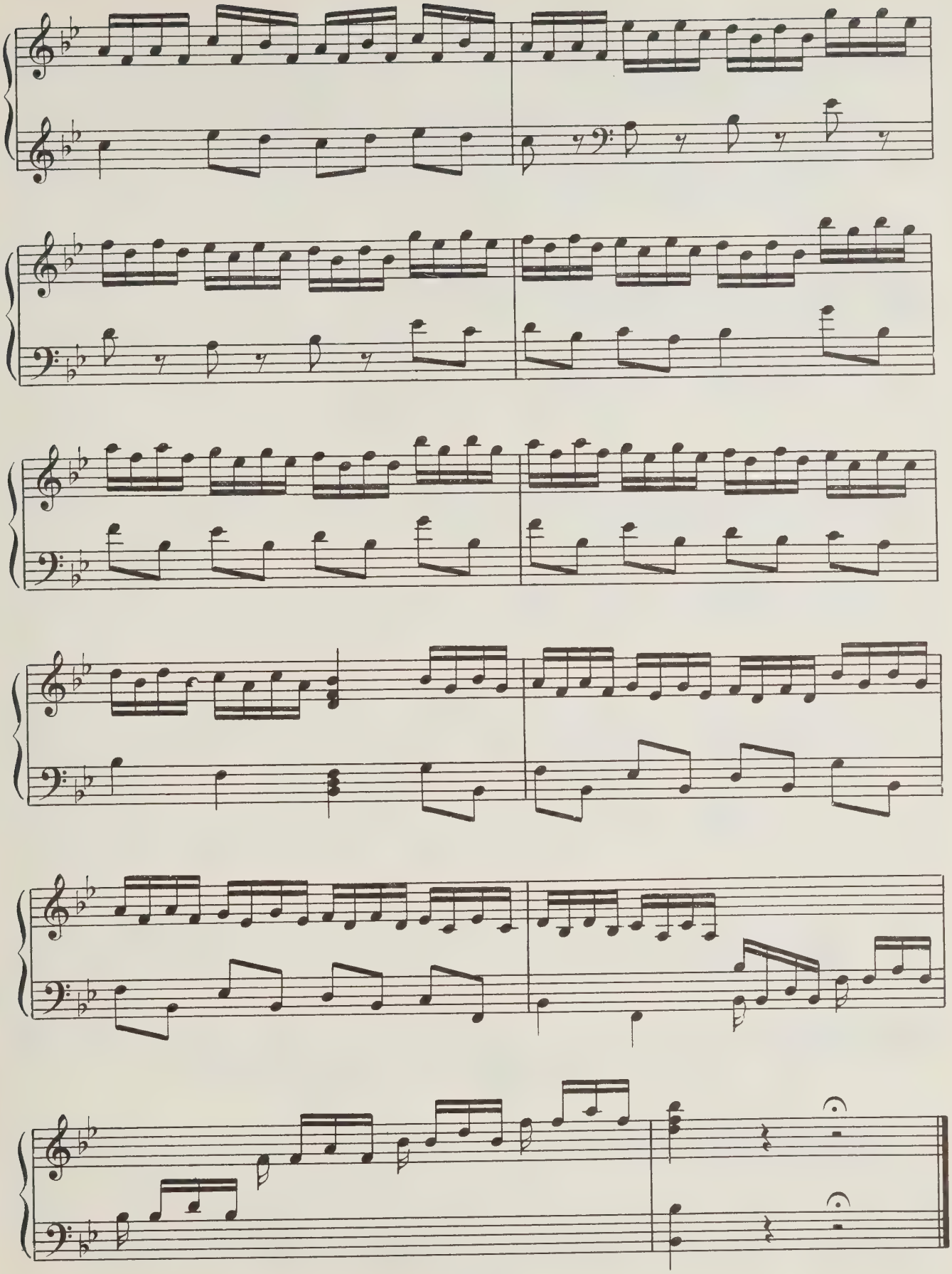

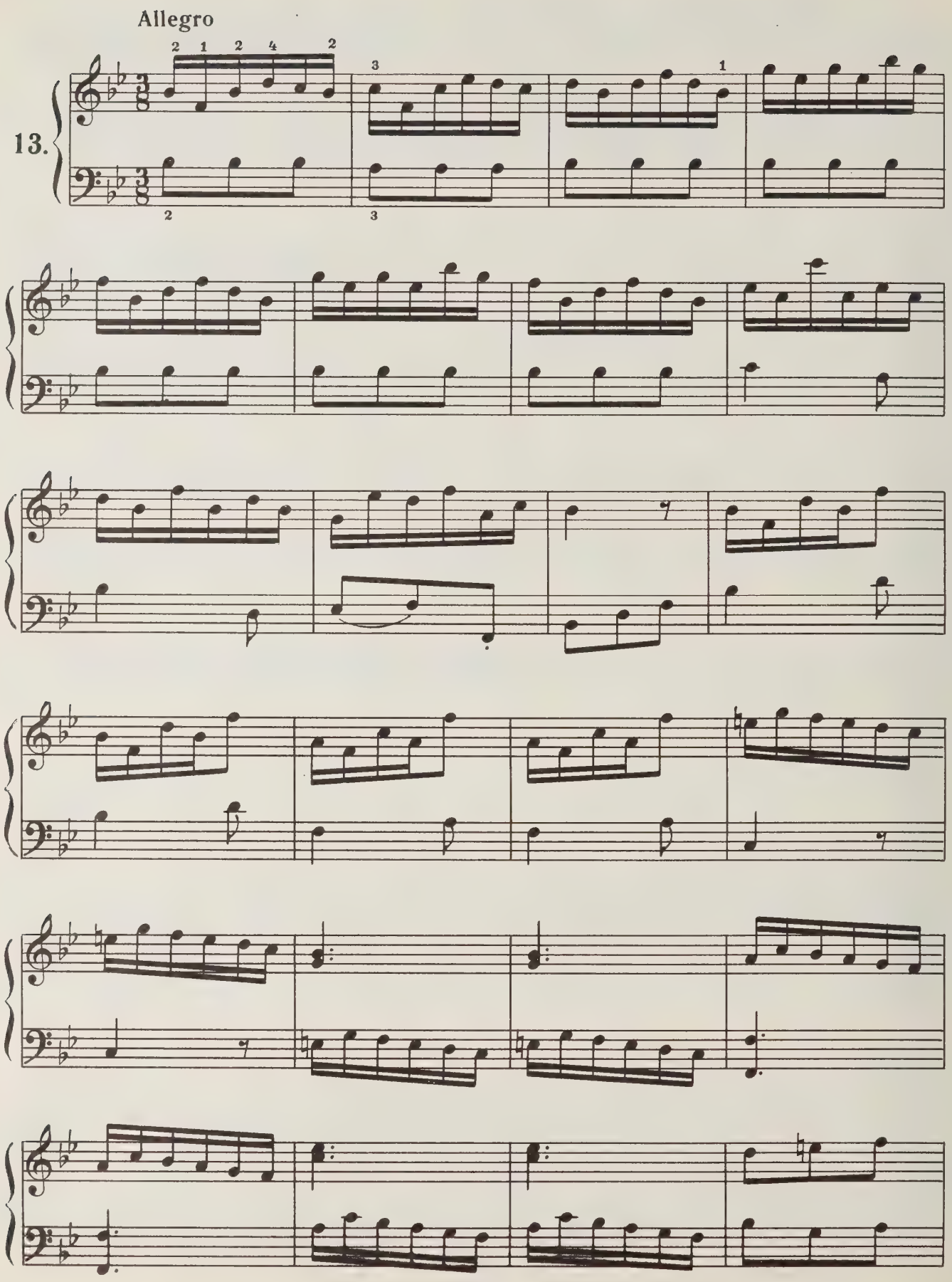
Allegro
13.

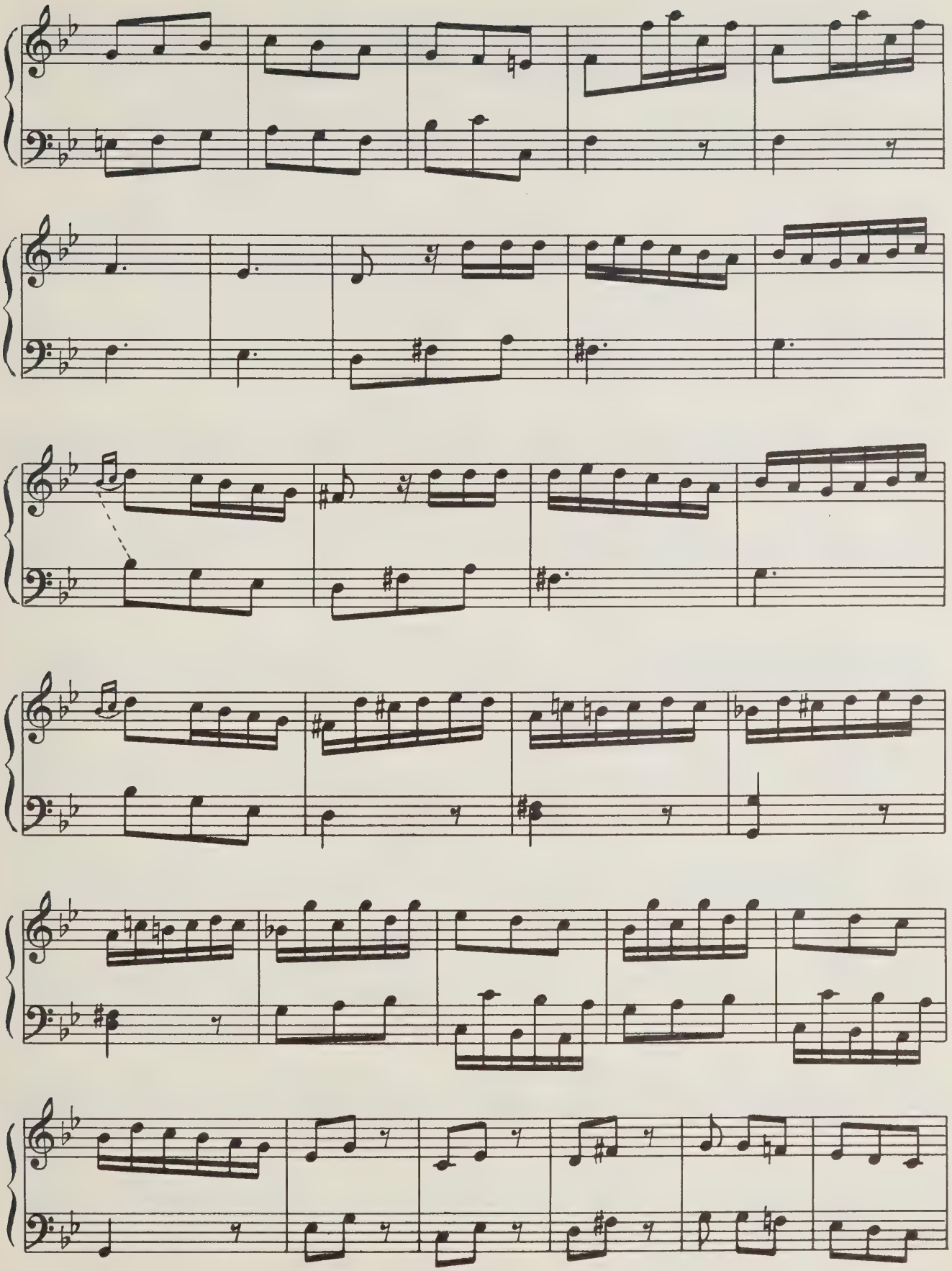

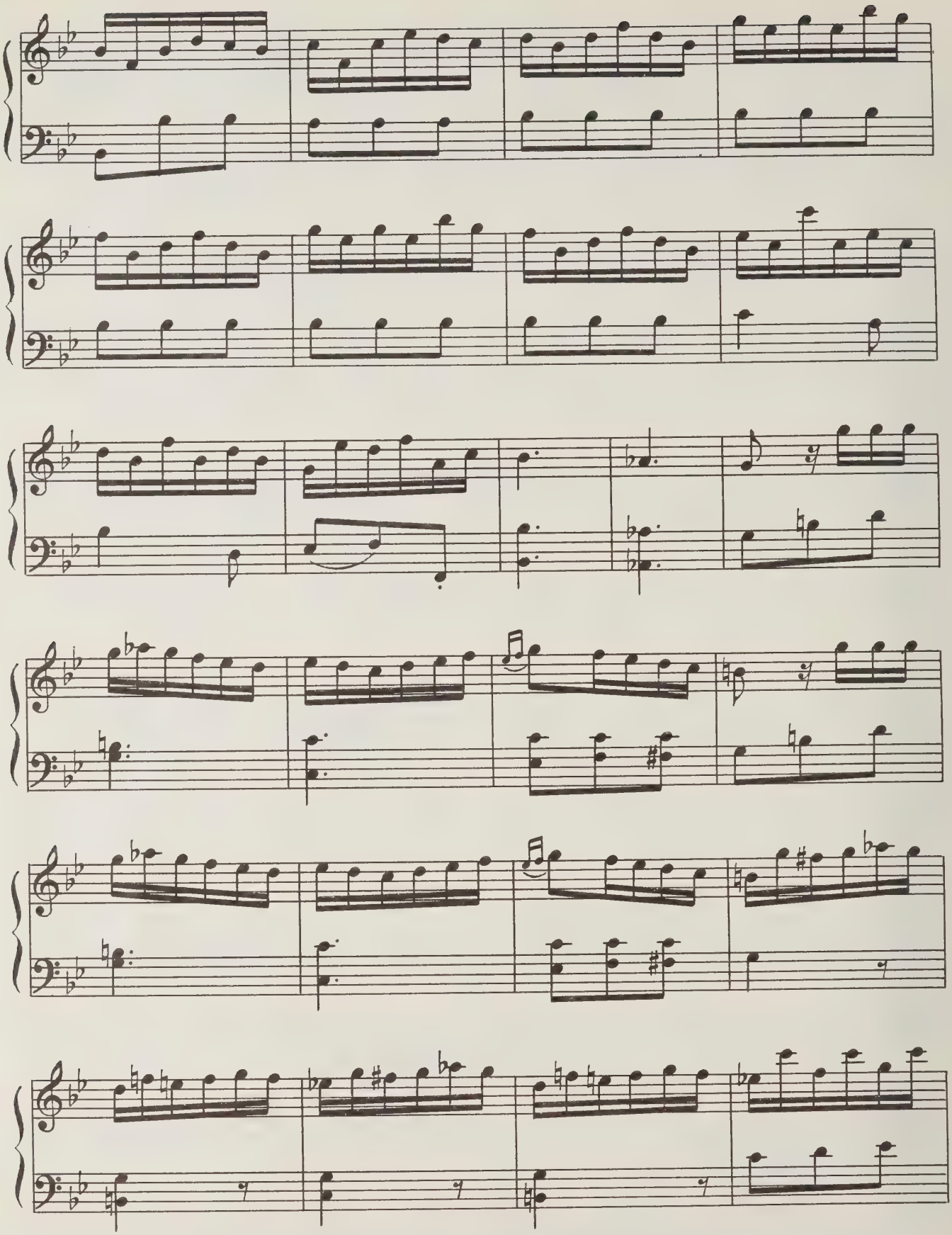

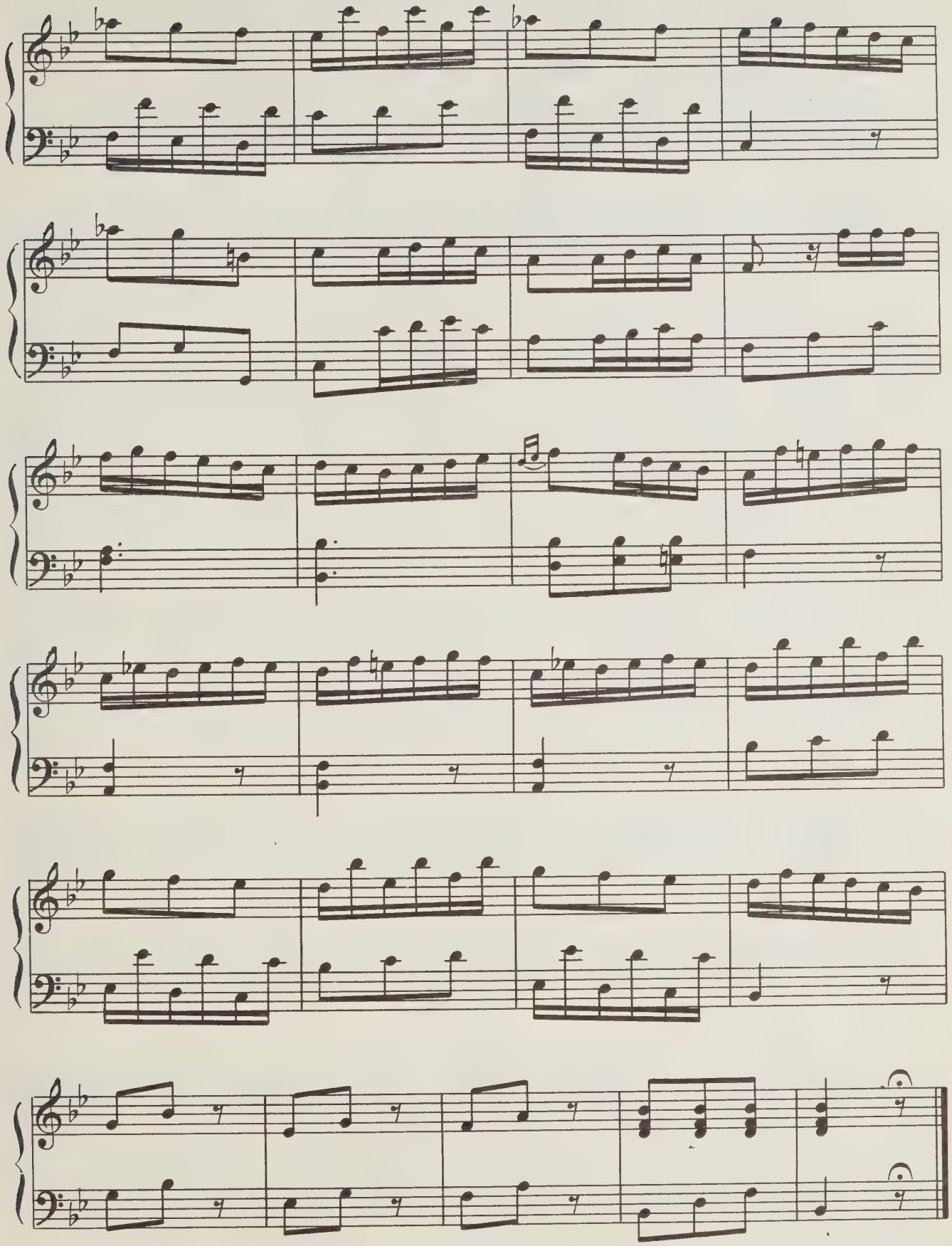

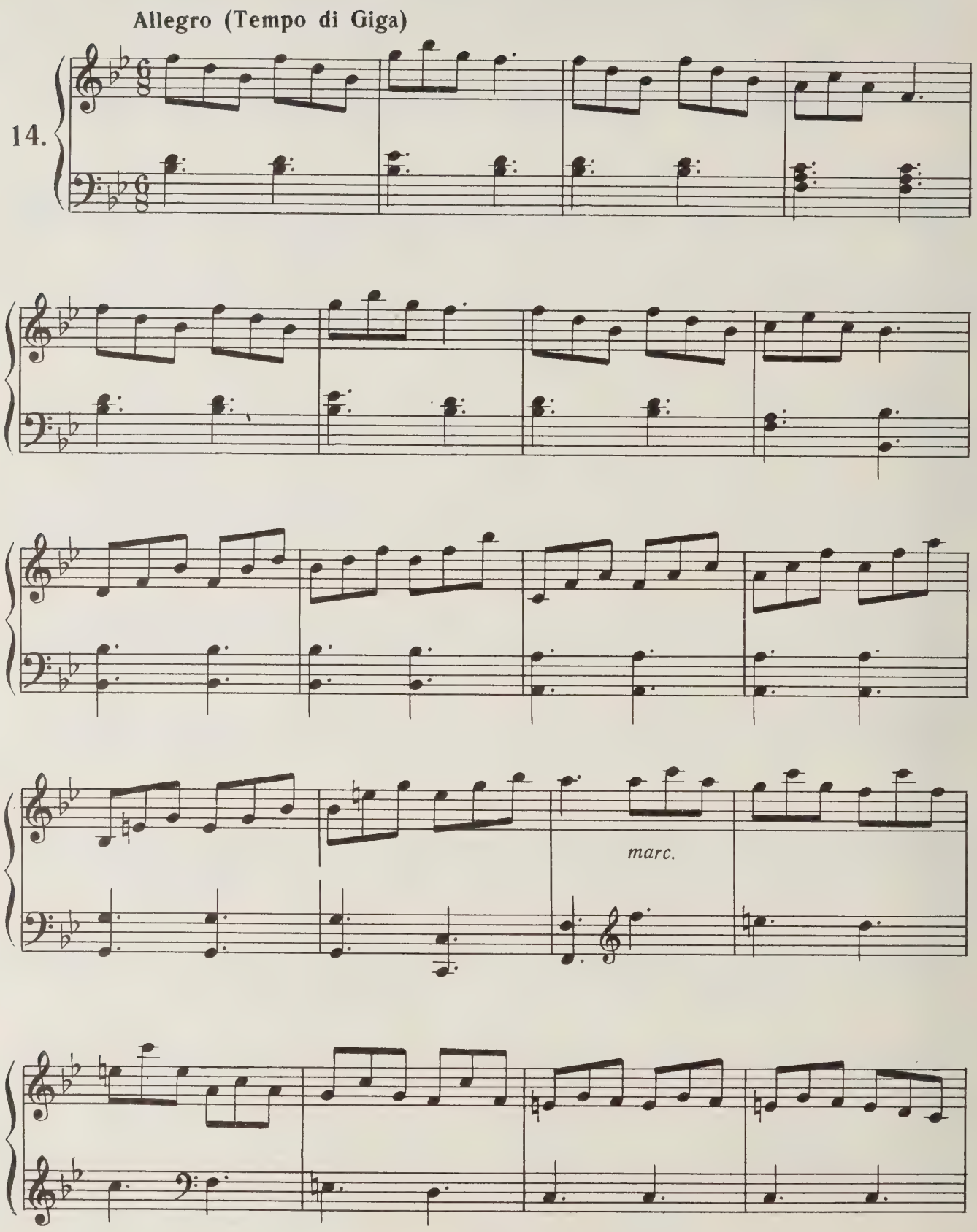
Allegro (Tempo di Giga)
14.
marc.

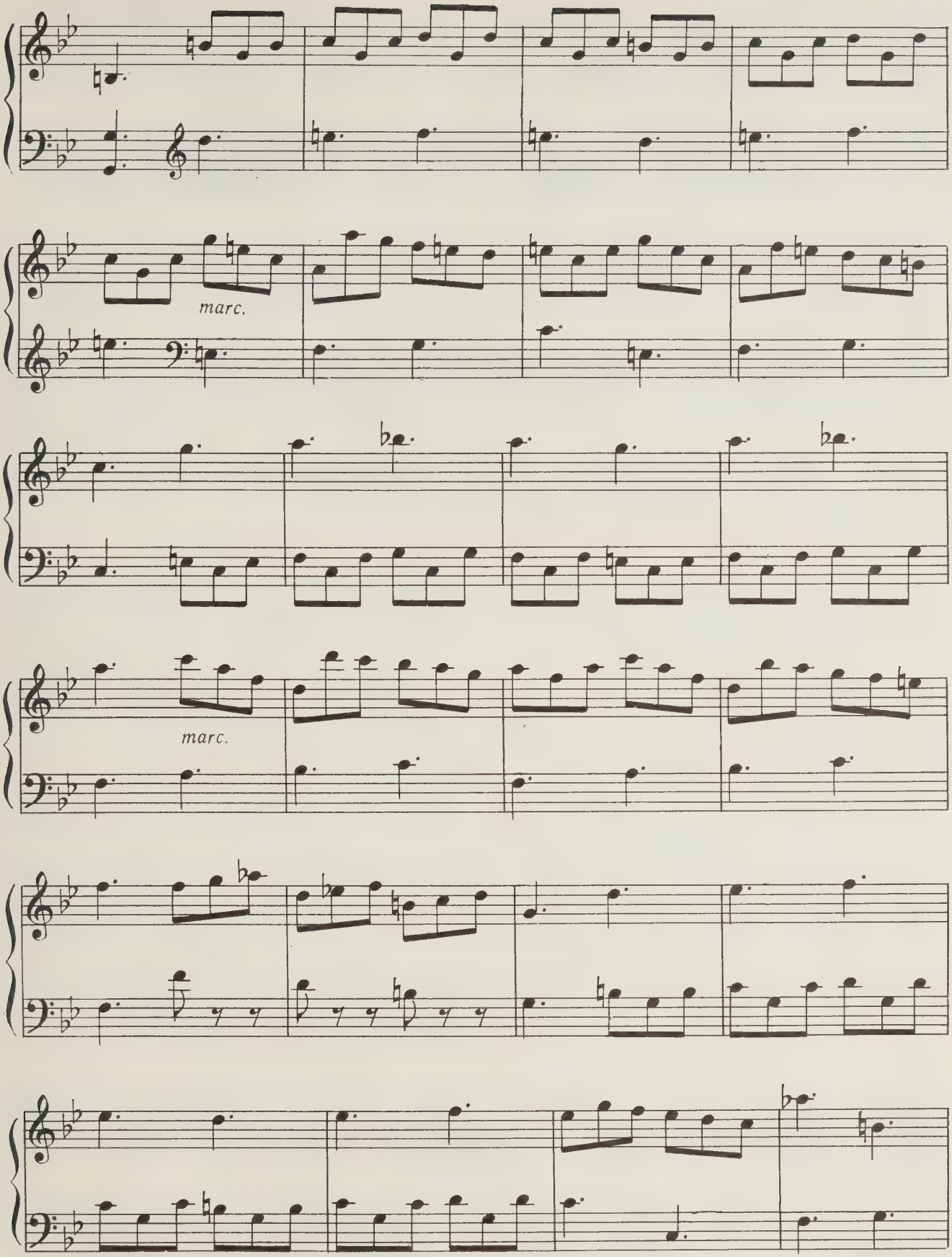
marc.
marc.

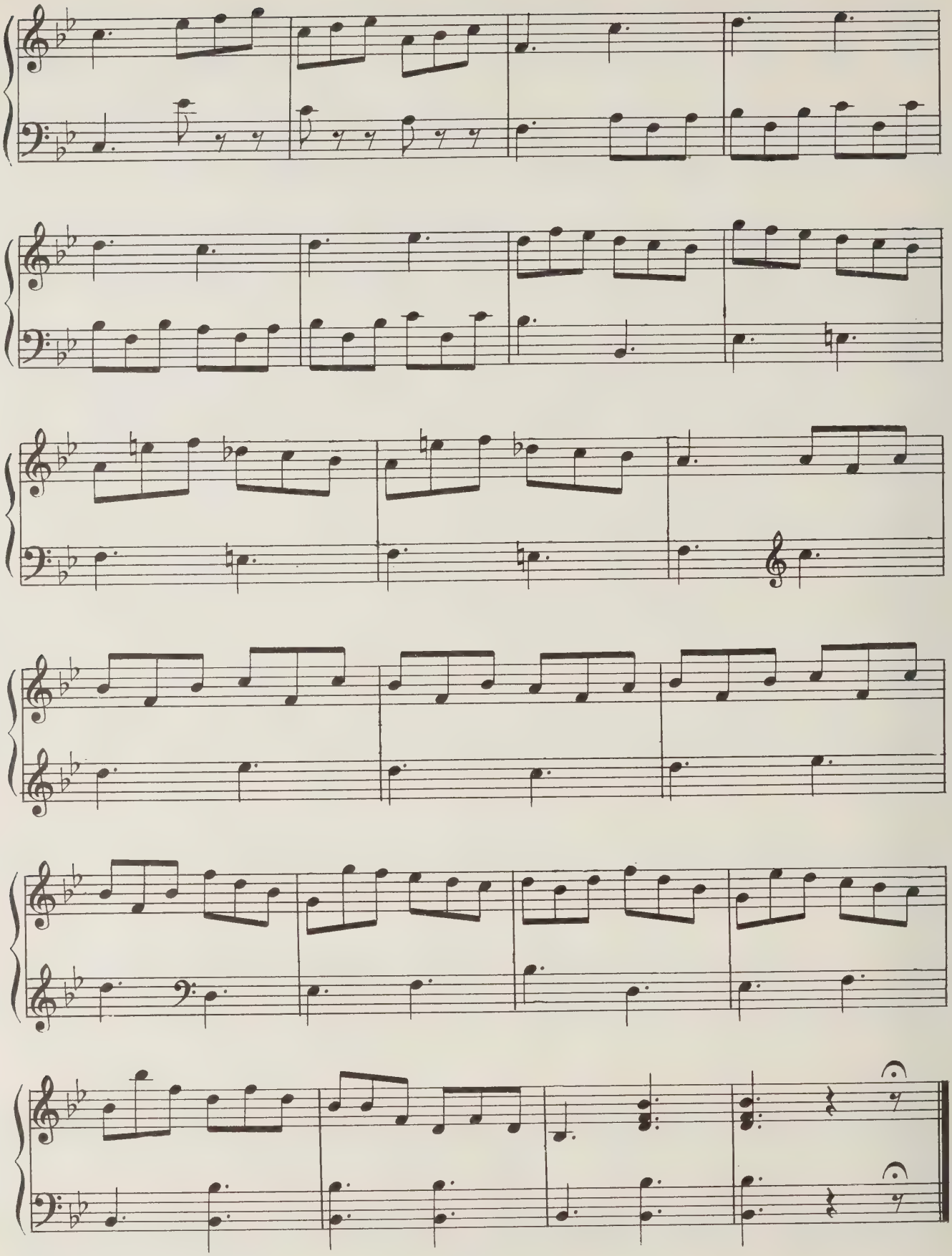

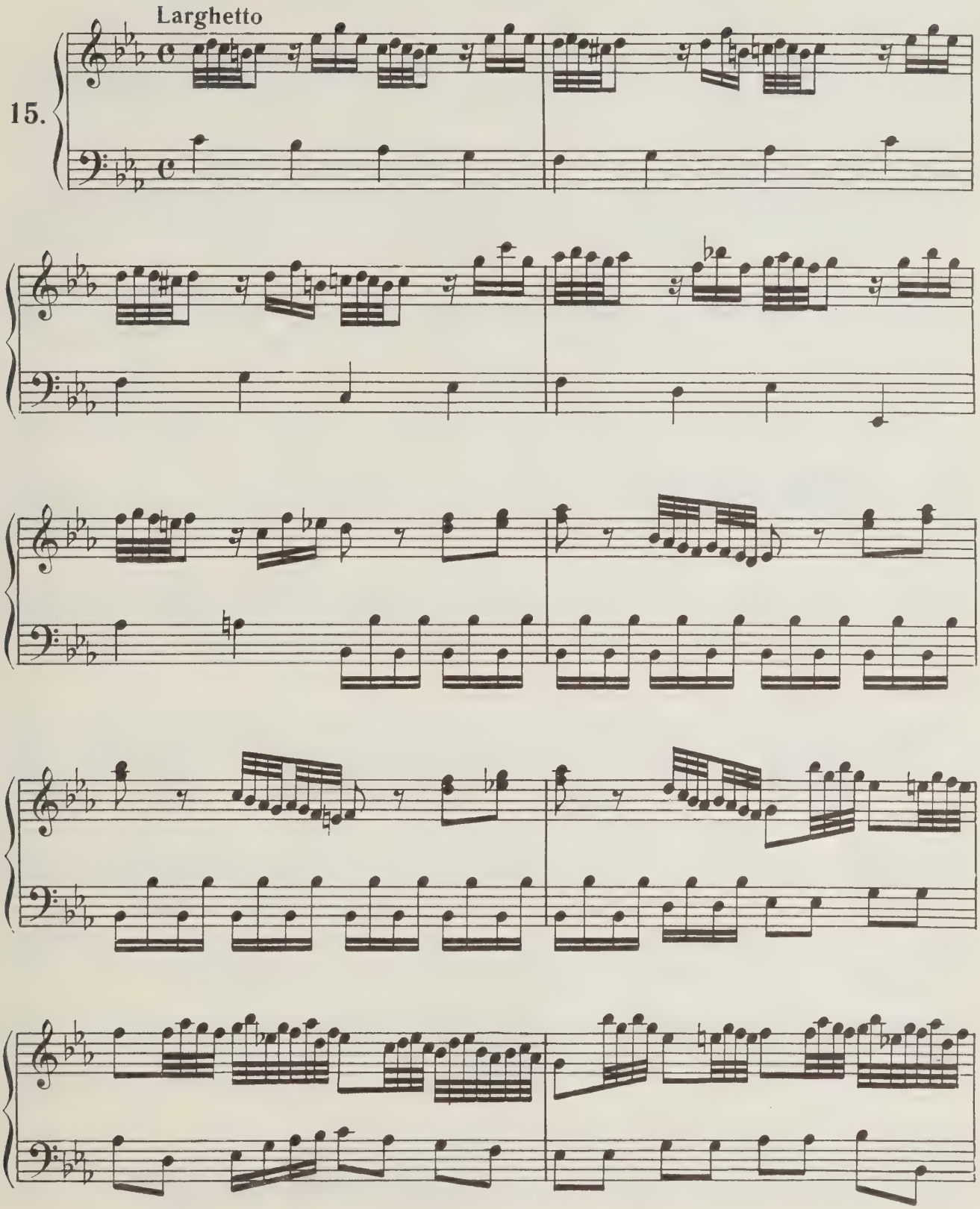
Larghetto
15.

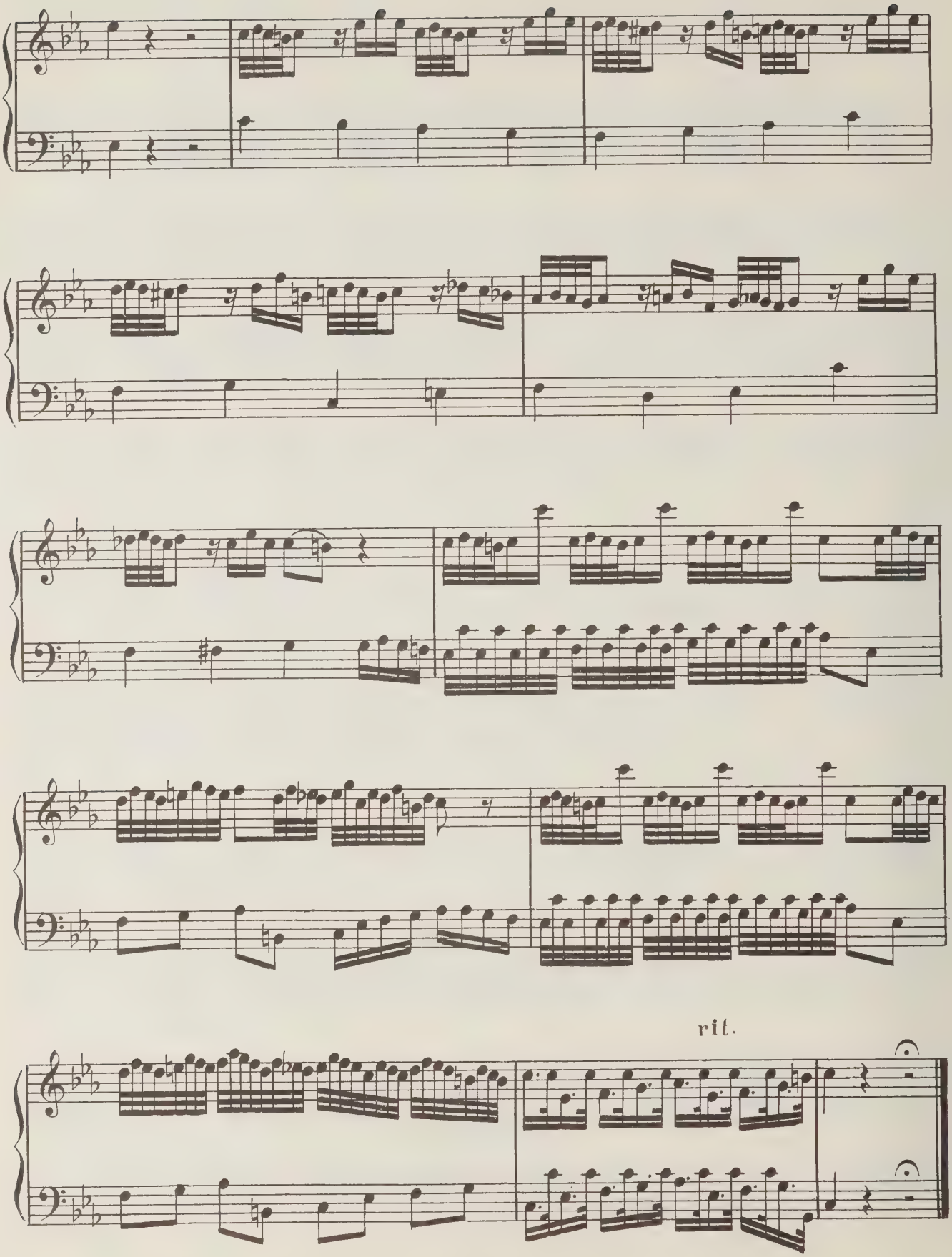
rit.

Allegro

16.

brillante

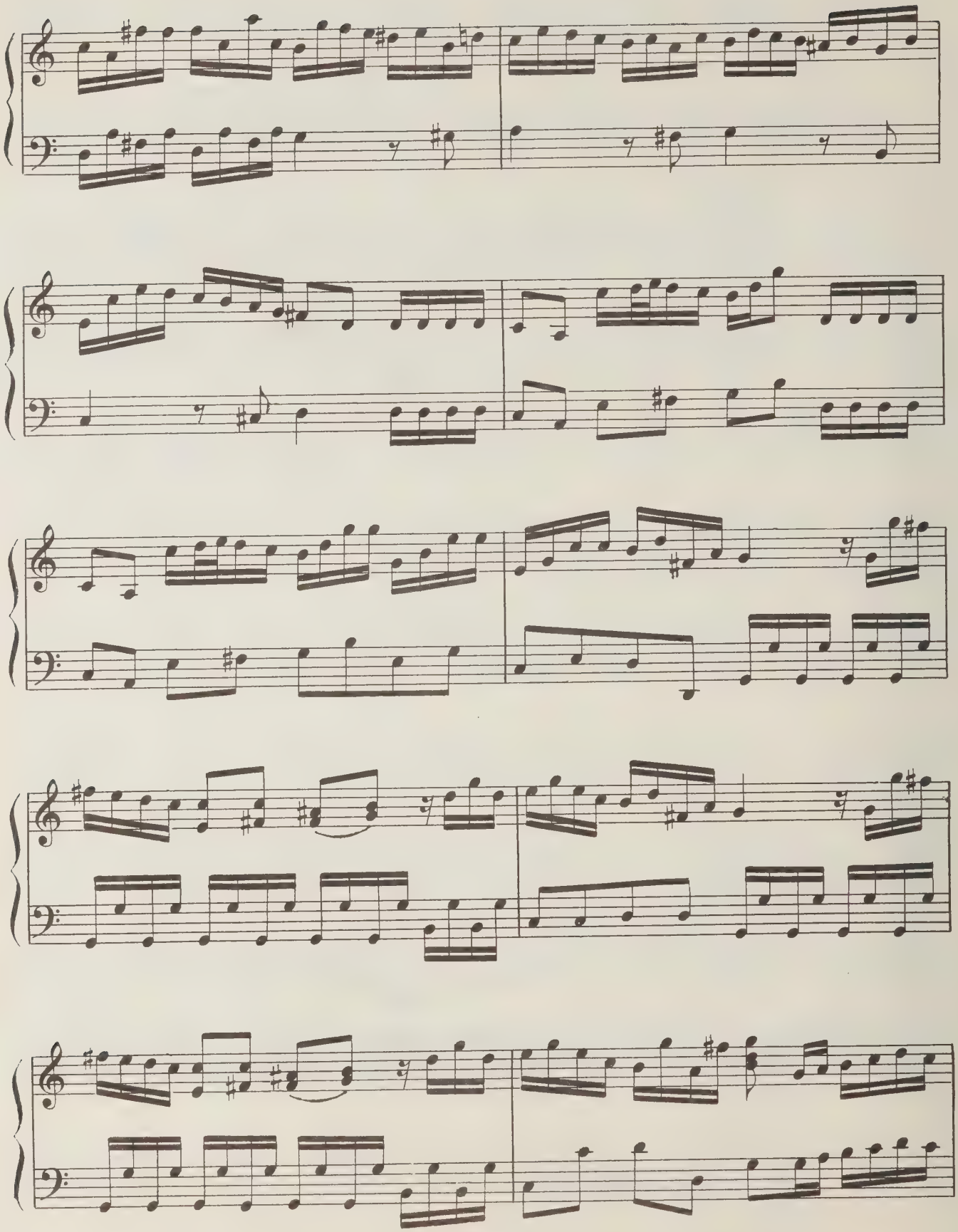

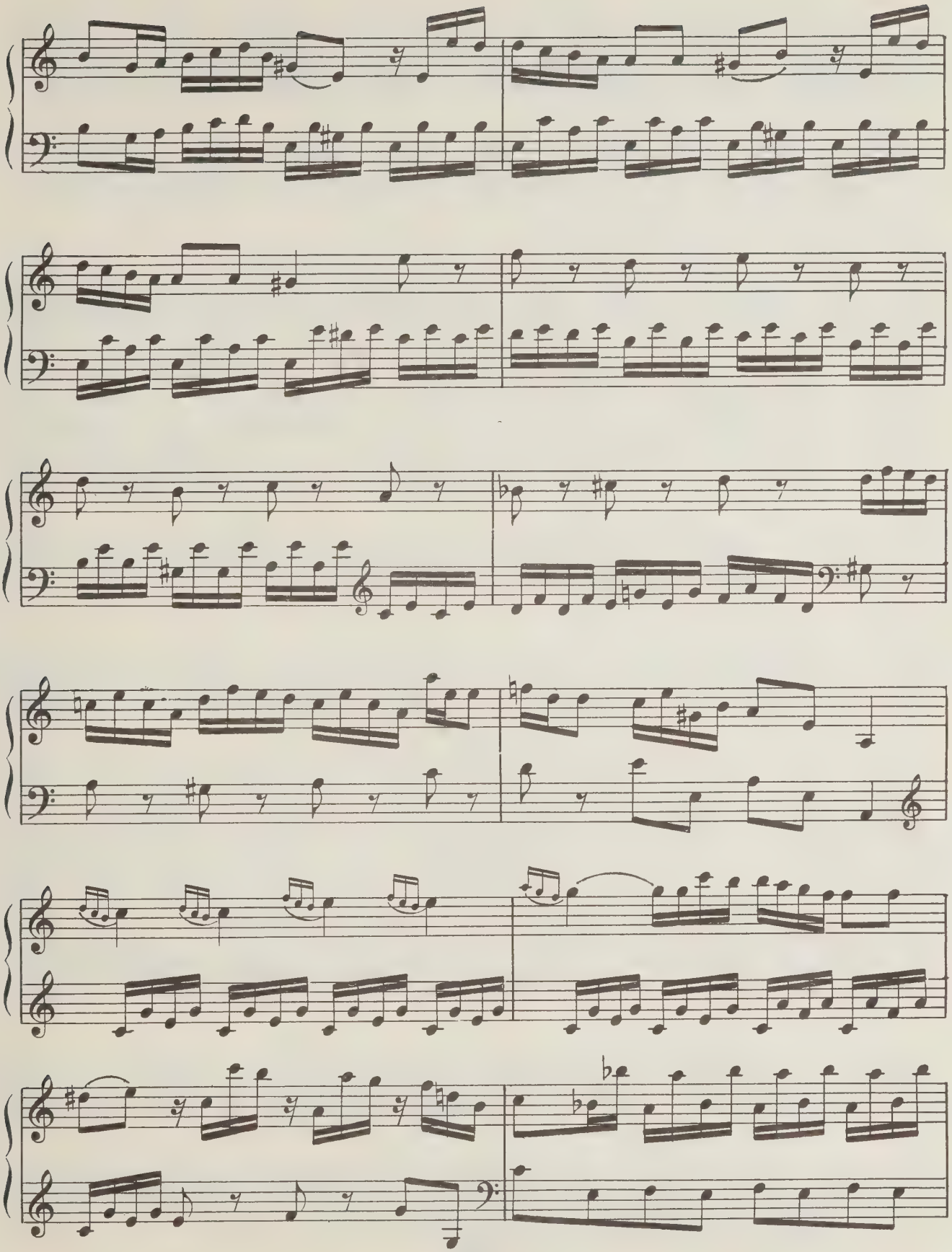

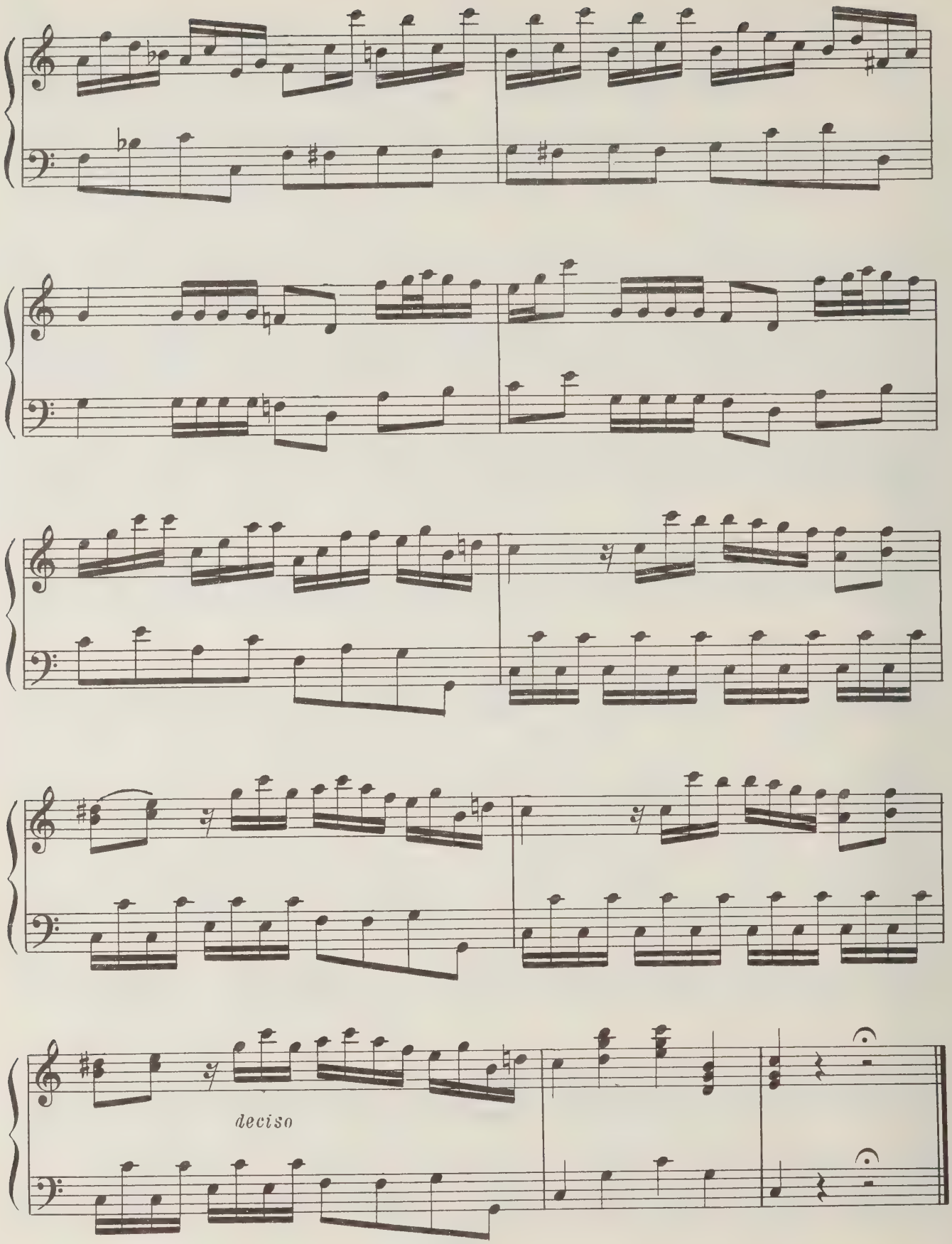
deciso

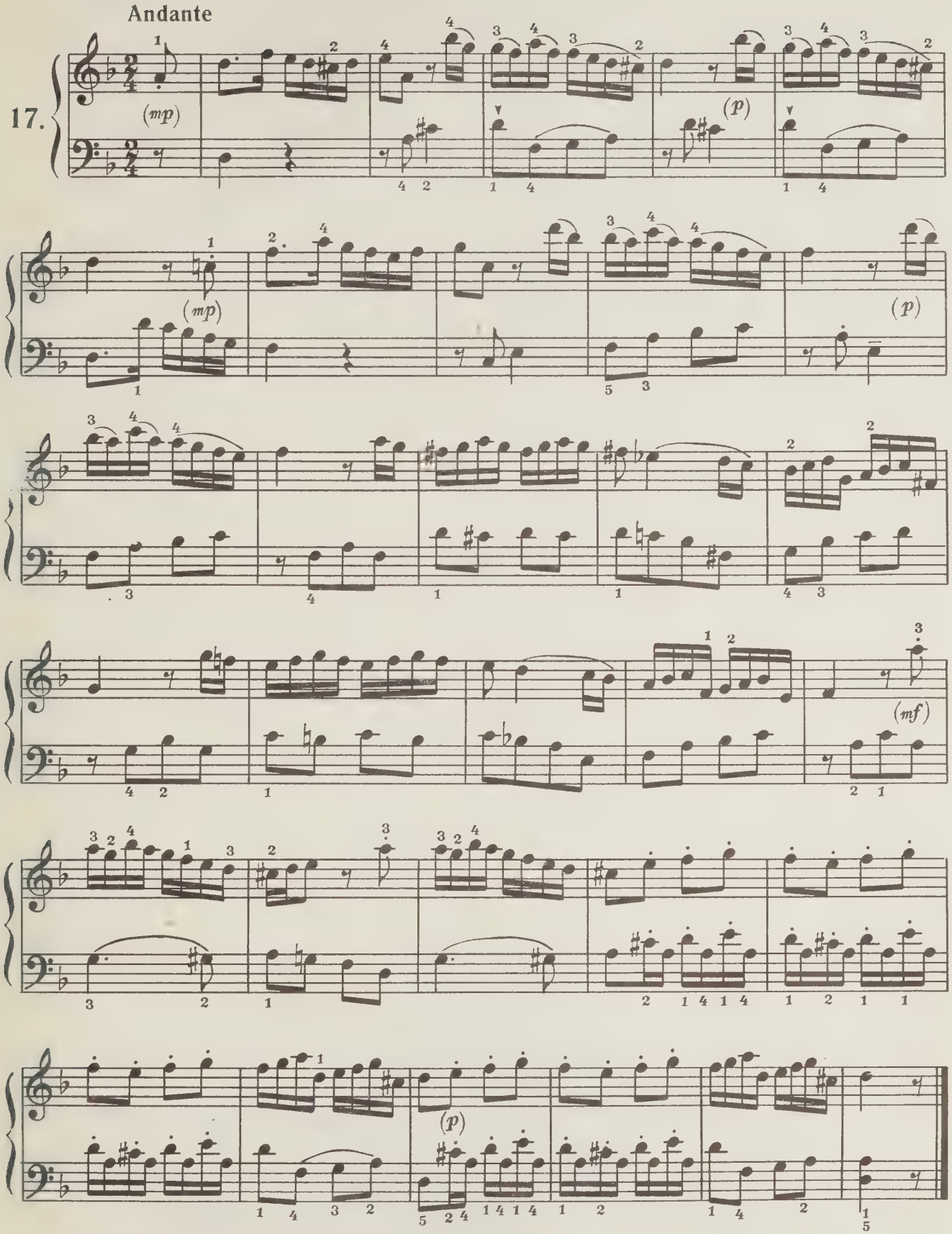
Andante
17.
(mp)
(p)
(mp)
(p)
(mf)
(p)

65 к.

ДОМЕНИКО ЧИМАРОЗА

ИЗБРАННЫЕ СОНАТЫ

для фортепиано

Составитель Алексей Сергеевич Семёнов

Редактор *С. Диденко*. Техн. редактор *Т. Сергеева*
Корректор *Д. Шевченко*

Подписано в печать 10.05.82. Формат бумаги 60×90 1/8. Бумага офсетная № 1. Печать офсет. Объем печ. л. 6,0. Усл. п. л. 6,0. Уч.-изд. л. 6,73. Тираж 20 000 экз. Изд. № 11829. Зак. 414. Цена 65 к.

Издательство «Музыка», Москва, Неглинная, 14

Московская типография № 6 «Союзполиграфпрома» при Государственном комитете СССР по делам издательств, полиграфии и книжной торговли, Москва 109088, Южнопортовая ул., 24

Ч $\frac{5206010200-349}{026(01)-82}$ 378—82